

28th Annual International Conference
on
**RECENT ADVANCES IN
ECHOCARDIOGRAPHY AND ALLIED
TECHNIQUES (MRI, CT SCAN, NUCLEAR)**

FRIDAY, March 23, 2012

McCormick Place Convention Center, Chicago, Illinois

INTERESTING CASE STUDIES
A TOTAL OF OVER **55 CASES** BY OVER **55
FACULTY** ARE EXPECTED TO BE SHOWN

This event is not part of the official ACC Annual Scientific Session & Expo and/or ACC-i2 with TCT, as planned by their Program Committees.

CONFERENCE DIRECTOR: Navin C. Nanda, MD

Jointly sponsored by the University of Alabama School of Medicine, UAB Division of Continuing Medical Education and University of Alabama at Birmingham Echocardiography Laboratory, Birmingham, Alabama, the International Society of Cardiovascular Ultrasound and the American Association of Cardiologists of Indian Origin

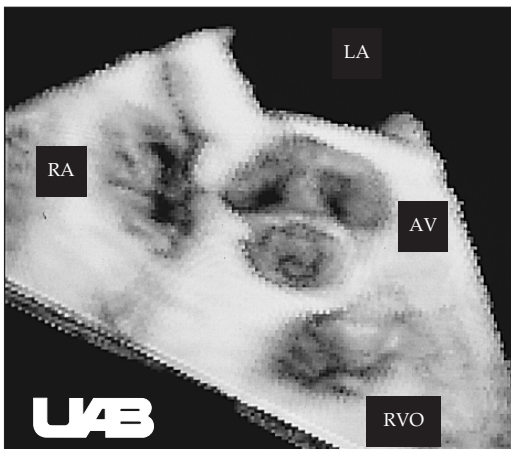

McCormick Place
Convention Center
2301 South Lakeshore
Drive, Chicago, Illinois
Room: N229 – North
Building, 2nd level

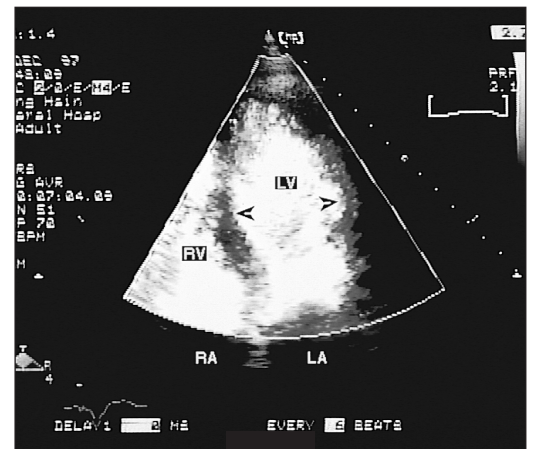

Symposium Location:

McCormick Place Convention Center
2301 South Lakeshore Drive
Chicago, Illinois
Room: N229 – North Building, 2nd level

Purpose: This conference is designed to provide a review of echocardiography and allied techniques (MRI, CT Scan, Nuclear) with emphasis on case studies dealing with valvular heart disease, endocarditis, valve repair, peripheral arterial diseases, prosthetic valves, heart failure, tumors, embolism, trauma, dissection, adult congenital heart disease, coronary artery disease, stress, intraoperative, 3-dimensional, LV strain/strain rate, Doppler tissue imaging, velocity vector imaging and contrast echocardiography. Although the symposium is designed mainly for physicians and technologists, we invite nurses, and other health and industry professionals to attend. The Conference registration fee is \$65.00 for anyone needing CME certification and no cost if CME certification is not needed. Onsite registration will be taken until 10:00 am. There are no special prerequisites.

Objectives: We expect the attendees to acquire and enhance their knowledge of various aspects of echocardiography; to be able to describe uses of basic modes of display for cardiac assessment; recognize normal anatomy and pathology of the heart from ultrasound images and to describe the use of Doppler ultrasound in the assessment of blood flow within the heart.

Accreditation: This activity has been planned and implemented in accordance with the Essential Areas and Policies of the Accreditation Council for Continuing Medical Education (ACCME) through the joint sponsorship of the University of Alabama School of Medicine (UASOM), University of Alabama at Birmingham Echocardiography Laboratory, Birmingham, Alabama, the International Society of Cardiovascular Ultrasound and the American Association of Cardiologists of Indian Origin. The UASOM is accredited by the ACCME to provide continuing medical education for physicians.

The University of Alabama School of Medicine designates this educational activity for a maximum of 7.25 *AMA PRA Category 1 Credits*TM. Physicians should only claim credit commensurate with the extent of their participation in the activity.

The University of Alabama School of Medicine is an equal opportunity/affirmative action institution.

While designated for credit hours, the program is not intended to provide extensive training or certification in the field. Non-physicians should check with their registry organization regarding acceptance of the *AMA PRA Category 1 Credits*TM.

Cancellation Policy

There will be a \$25.00 cancellation fee for course cancellations. Cancellations must be received in writing no later than March 13, 2012 and sent to Lindy Chapman, University of Alabama at Birmingham, Heart Station SW/S102, 619 S. 19 Street, Birmingham, AL 35249; fax: 205-934-6747 or email: lindyc@uab.edu. After that date there will be no refunds. Telephone cancellations will not be accepted. Letters of cancellation must include registrant's name, home address, phone number and email address (if avail-

able). Your refund, less the \$25.00 cancellation fee, will be sent 4-6 weeks following the course dates. The Division of Continuing Medical Education, UAB reserves the right to cancel this course without prior notice due to unforeseen circumstances.

ACKNOWLEDGEMENTS

No commercial support has been provided for this conference.

HOTEL INFORMATION

The Conference does not have a block of rooms available. Rooms may be available through the ACC Housing as a registered attendee of ACC or through sites on the internet. However, participation in the Conference does not in any way influence room availability.

CONFERENCE DIRECTOR:

Navin C. Nanda, MD, Distinguished Professor of Medicine and Cardiovascular Disease and Director, Heart Station/Echocardiography Laboratories, University of Alabama at Birmingham, Birmingham, Alabama. Director, Echocardiography Laboratories, The Kirklin Clinic, University of Alabama Health Services Foundation, Birmingham, Alabama.

FACULTY:

Aiden Abidov, MD, PhD, Associate Professor of Medicine and Radiology, Medical Director, Cardiology at UPHH, Director of Cardiovascular Imaging at UA Healthcare Network and The Leonard C. Pfeiffer Chair of Cardiovascular Medicine, University of Arizona, Tucson, Arizona

Masood Ahmad, MBBS, Professor of Medicine, Edward D. and Sally M. Futch Professor of Cardiology Division of Cardiology, Department of Internal Medicine and Medical Director, Echocardiography Laboratory, UTMB Galveston, Galveston, Texas

Mouaz H. Al-Mallah, MD, MSc, Associate Professor of Medicine, Wayne State University, Detroit, Michigan and Consultant Cardiologist and Division Head, Cardiac Imaging, King Abdul-Aziz Cardiac Center, King Abdul-Aziz Medical City, Riyadh, Kingdom of Saudi Arabia

Daniel Areco, MD, Director, Cardiology Department and Chest Pain Unit, Army Forces General Hospital, Montevideo, Uruguay

Alberto Baron, MD, Director of Medical Department and Cardiology, Clinica Marly, Bogota, Colombia

Thomas Bartel, MD, Assistant Professor of Medicine and Director, Program for Structural Heart Disease, Medical University Innsbruck, Innsbruck, Austria

Miguel Angel Bayas Paredes, MD, Cardiologist, Echocardiography Laboratories, Axxis Hospital, Vozandes Hospital, Quito, Ecuador

Aarti Bhat, MD, Assistant Professor/Pediatric, Seattle Children's Hospital, Seattle, Washington

Roland R. Brandt, MD, Director, Echocardiography Laboratory, Kerckhoff Heart Center, Bad Nauheim, Germany

M. Jay Campbell, MD, Assistant Professor of Pediatric Cardiology, Duke University Medical School, Duke Cardiovascular Magnetic Resonance Center, Durham, North Carolina

Sibel Catirli Enar, MD, Associate Professor of Cardiology, Turkiye Hospital, Istanbul, Turkey

Reema Chugh, MD, Cardiologist, Specialist in Adult Congenital Heart Disease and Heart Disease in Pregnancy, Kaiser Foundation Hospitals, Panorama City (Los Angeles), California

Nathalie De Michelis, RN, BSN, Cardiovascular Program Manager, University of California Irvine HealthCare, Orange, California

Galal E. Nagib Elkilany, MD, Consultant and Professor of Cardiology, Tanta University Hospital, Tanta University Medical School, Cardiology Department, Tanta, Egypt

Nilda Espinola-Zavaleta, MD, PhD, Professor of Echocardiography, Instituto Nacional de Cardiologia Ignacio Chavez, and Chief of Echocardiography, ABC Medical Center, Mexico City, Mexico

Lee J. Frazin, MD, Professor of Clinical Medicine, University of Illinois at Chicago and Director, Echocardiography Laboratory, Jesse Brown VA Hospital, Chicago, Illinois

Julius M. Gardin, MD, Professor and Chair, Department of Medicine, Hackensack University Medical Center, Hackensack, New Jersey

John Gorcsan, III, MD, Professor of Medicine and Director of Echocardiography, University of Pittsburgh, Pittsburgh, Pennsylvania

Brian D. Hoit, MD, Professor of Medicine and Physiology and Biophysics, Case Western Reserve University and Director of Echocardiographic Services, University Hospitals Health System, Cleveland, Ohio

T. Fikret Ilgenli, MD, Associate Professor of Cardiology, Golcuk Military Hospital, Kocaeli, Turkey

Omer Iqbal, MD, Associate Professor, Loyola University Medical Center, Maywood, Illinois

Chisato Izumi, MD, Cardiologist, Department of Cardiology, Tenri Hospital, Nara, Japan

Vidyut Kumar Jain, MD, Professor of Medicine and Chairman, Department of Cardiology, Choithram Hospital, Indore, India

Leng Jiang, MD, Professor of Medicine, Tufts University School of Medicine, Boston, Massachusetts and Director of Noninvasive Cardiology, Baystate Medical Center, Springfield, Massachusetts

Ajay Jindal, MD, Cardiologist, Chandigarh, India

Madhavi Kadiyala, MD, Assistant Director, Cardiac CT and MRI and Staff Echocardiologist, Saint Francis Hospital, Roslyn, NY

Elsadig Kazzam, MD, PhD, Professor and Senior Consultant in Clinical Cardiology, Department of Internal Medicine, Faculty of Medicine & Health Sciences, United Arab Emirates University, Al-Ain, United Arab Emirates

James N. Kirkpatrick, MD, Assistant Professor, Cardiovascular Medicine Division, and Echocardiography Laboratory, Hospital of the University of Pennsylvania, University of Pennsylvania, Philadelphia, Pennsylvania

Arthur J. Labovitz, MD, Professor of Medicine and Vice Chair, Department of Cardiovascular Sciences, University of South Florida, Tampa, Florida

Stamatios Lerakis, MD, Professor of Medicine (Cardiology), Radiology and Imaging Sciences, Emory University School of Medicine and Director of Interventional Echo and Cardiac MRI, Emory University Hospital and Clinic, Atlanta, Georgia

Shoa-Lin Lin, MD, Professor of Medicine, National Defense Medical College and Director, Intensive Care Unit, Kaohsiung Veterans General Hospital, Kaohsiung City, Taiwan

Kameswari Maganti, MD, Associate Professor of Medicine and Director, Cardiac Rehabilitation, Northwestern University Feinberg School of Medicine, Chicago, Illinois

Wilson Mathias Junior, MD, Director, Echocardiography, Heart Institute (InCor), The University of Sao Paulo, Sao Paulo, Brazil

David Mehlman, MD, Associate Professor of Medicine, Northwestern University Feinberg School of Medicine and Northwestern Memorial Hospital, Chicago, Illinois

Virginia Michelis, MD, Chest Pain Unit, Army Forces General Hospital, Montevideo, Uruguay



**PRE-REGISTRATION FOR: 28th Annual International Conference on
Recent Advances in Echocardiography, March 23, 2012**

Last name	First name	M.	Degree
Street Address			
City	State	Zip code	Country
Specialty		Office Phone	

Fax (required) Fee Schedule (please check) <input type="checkbox"/> \$65.00 CME certification needed <input type="checkbox"/> \$0.00 no CME certification needed	E-mail Registration will not be complete until payment is processed. Check enclosed / amount \$ _____ or charge my CME portion to VISA _____ MasterCard _____ Discover Card _____ AmExpress _____ Card Number _____ Exp. Date _____ Signature _____
---	--

Pre-registration is requested and payment must be received by March 13, 2012. After March 13, 2012, registration and payment will be taken at the door until 10:00 am.

CANCELLATION POLICY: \$25.00 cancellation fee. Registration will not be complete until payment is processed or verification letter received.

Make check payable to: University of Alabama at Birmingham. **Send registration form and check to:** Lindy Chapman, University of Alabama at Birmingham, Heart Station SW/S102, 619 19th Street South, Birmingham, AL 35249-6846. For information, phone: 205-934-8256 or 1-800-UAB-MIST. Fax may be used for credit card or free registrations only - FAX -205-934-6747 (confidential/private fax)

Jagdish C. Mohan, MD, Chairman, Institute of Heart & Vascular Diseases, JGH, New Delhi, India

Bernhard Mumm, MSC, President & COO TomTec Imaging Systems, Munich, Germany

H. Joachim Nesser, MD, Professor of Medicine and Director, Department Medicine II (Cardiology-Angiology-Intensive Care), Elisabethinen Teaching Hospital, Linz, Austria

Ryozo Omoto, MD, Professor Emeritus and Honorary Director, Saitama Medical University Hospital, Saitama, Japan

Ramdas G. Pai, MD, Professor of Medicine, Director, Heart and Imaging Center, and Director of Valve Clinic, Loma Linda University Medical Center, Loma Linda, California

Natesa G. Pandian, MD, Professor of Medicine and Director, Heart Valve Center, Tufts University Medical Center, Boston, Massachusetts

V. Maurizio Parato, MD, Professor of Cardiology, Politecnica delle Marche and Director, Chest Pain Unit, Mazzoni Hospital, Ascoli, Italy

Nelson Pizzano, MD, Director, Echo Lab, National Institute of Cardiac Surgery, Montevideo, Uruguay

Athena Poppas, MD, Associate Professor of Medicine, Brown University and Director, Echocardiography Laboratory, Rhode Island Hospital, Providence, Rhode Island

Hanumanth K. Reddy, MD, Adjunct Professor of Medicine, University of Arkansas for Medical Sciences, Little Rock, Arkansas,

Vera H. Rigolin, MD, Associate Professor of Medicine, Northwestern University Feinberg School of Medicine and Medical Director, Echocardiography Laboratory, Northwestern Memorial Hospital, Chicago, Illinois

(Col.) C.P. Roy, MD, DM (Cardiology), Professor of Cardiology, Director and Head, Department of Medical Education (Cardiology) and Senior Consultant Cardiologist, Max Superspecialty Hospital, Saket, New Delhi, India

Debasish Roychoudhury, MD, Clinical Assistant Professor of Medicine, Weill Medical College of Cornell University, New York, New York

Muhammed Saric, MD, PhD, Associate Professor of Medicine and Director of Echocardiography Lab, New York University Langone Medical Center, New York, New York

Gyanendra Sharma, MD, Professor of Medicine, Director, Adult Echocardiography Laboratory and Medical Director, Cardiovascular Outpatient Center, Division of Cardiology, Medical College of Georgia, Augusta, Georgia

Shubhika Srivastava, MBBS, Associate Professor of Pediatrics, and Director, Pediatric and Fetal Echocardiography Laboratory, Division of Pediatric Cardiology, Mount Sinai Medical Center, New York, New York

Pantila Vanichakarn, MD, Cardiology Fellow, Advanced Cardiac Imaging Fellow, Dartmouth-Hitchcock Medical Center, Lebanon, New Hampshire

Mani A. Vannan, MD, Cardiologist, Atlanta, Georgia

Padmini Varadarajan, MD, Associate Professor of Medicine, Director, Cardiac MRI and Associate Director, Heart and Imaging Center, Loma Linda University Medical Center, Loma Linda, California

Zvi Vered, MD, Professor of Cardiology, Sackler School of Medicine, Tel Aviv University, Director, Department of Cardiology, Assaf Harofeh Medical Center, Zerifin, Israel

Szilard Voros, MD, Associate Professor of Radiology and Cardiology and Director, Cardiovascular CT and MR Research, Stony Brook University Medical Center, Stony Brook, New York

Malissa J. Wood, MD, Assistant Professor of Medicine, Harvard Medical School and Co-Director, MGH Heart Center Women's Heart Health Program, Boston, Massachusetts

Timothy D. Woods, MD, Associate Professor of Medicine and Radiology, Medical College of Wisconsin, Milwaukee, Wisconsin

CASE STUDIES IN ECHOCARDIOGRAPHY

Friday, March 23, 2012

7:30 – 8:00 am Registration, Coffee/Tea

7:55 – 8:00 am Welcome and Course Orientation - Dr. Navin Nanda

Each faculty case presenter will be allotted 6 minutes. This will include presentation of pertinent clinical findings, echocardiogram, questions for the audience

8:00-10:00 am **Session I. Cardiomyopathy, Congenital Heart Disease, CT/MRI, Intracardiac Echo, LV, Masses, Myocardial Infarction, Percutaneous Devices, Tissue Doppler Imaging, Valvar Heart Disease, Velocity Vector Imaging, 3D Echo, Miscellaneous.**

Case Presentations and Discussion, Cases 1-15

Moderators: Drs. Galal E. Nagib Elkilany, Ramdas G. Pai, Hanumanth K. Reddy and Timothy Woods

Dr. Mouaz H. Al-Mallah (interesting case study); Dr. Roland R. Brandt (50-year old woman with a murmur); Dr. Galal E. Nagib Elkilany (results of multislice CT versus stress echocardiogram in CAD patient); Dr. Madhavi Kadiyala (a web of confusion, interesting case); Dr. James N. Kirkpatrick (interesting case study); Dr. Arthur J. Labovitz (interesting case study); Dr. Shoa-Lin Lin (coronary artery fistula); Dr. Kameswari Maganti (interesting case study); Dr. David Mehlman (long term effect of pulmonary valvectomy); Bernhard Mumm (advances in cardiac quantification); Dr. Ryozo Omoto (mass echo in left ventricle in a young patient with syncope); Dr. Ramdas G. Pai (challenging case); Dr. Athena Poppas (an unusual presentation); Dr. Hanumanth K. Reddy (life of a patient after an echocardiographic diagnosis of hypertrophic cardiomyopathy); Dr. Timothy Woods (interesting case study)

10:00-10:15	Refreshment break		Moderators: Drs. Brian D. Hoit, Jagdish C. Mohan, H. Joachim Nesser and Mani Vannan
10:15-11:30 am	<p>Session II. Biventricular Pacing, Cardiomyopathy/Myocarditis, Coronary Artery Disease, CT/MRI, Echo Quantification, Embolism, LV Diastolic Function, Masses, Post Intervention, Prosthetic Valves, Shunt Lesions, Valvar Heart Disease, 3D Echo.</p> <p>Case Presentations and Discussion, Cases 16-23</p> <p>Moderators: Drs. Aiden Abidov, Nilda Espinola-Zavaleta, Lee J. Frazin and Vidyut Kumar Jain</p> <p>Dr. Aiden Abidov (interesting multimodality case); Dr. Reema Chugh (can two wrongs make a right?); Dr. Nilda Espinola-Zavaleta (tumors of the right cavities); Dr. Lee J. Frazin (interesting case study); Dr. T. Fikret Ilgenli (Castelman's disease); Dr. Vidyut Kumar Jain (an interesting case of EMF – 25 years followup); Dr. Stamatios Lerakis (interesting case study); Dr. Navin C. Nanda (interesting case study)</p>		<p>Dr. Daniel Areco (interesting case study); Dr. Miguel Angel Bayas Paredes (interesting case study); Dr. M. Jay Campbell (neonatal cardiac mass: pre- and postnatal multimodality imaging); Dr. Nathalie De Michelis (guidance of mitral valve repair in mitral regurgitation using automated quantitative 3-D echo); Dr. Julius M. Gardin (interesting case study); Dr. John Gorsan (interesting case study); Dr. Brian Hoit (interesting case study); Dr. Chisato Izumi (interesting case study); Dr. Leng Jiang (open your eyes wider); Dr. Jagdish Mohan (myocardial hematoma in ACS: detection by echo); Dr. H. Joachim Nesser (interesting case study); Dr. V. Maurizio Parato (interesting case study); Dr. Nelson Pizzano (interesting case study); Dr. (Col.) C.P. Roy (interesting case of cardiac mass); Dr. Mani Vannan (automated 3-D myocardial strain); Dr. Padmini Varadarajan (interesting case study)</p>
11:30-1:00 pm	<p>Session III. Aortic Pathologies, Cardiac Dys-synchrony, Congenital Heart Disease, Critical Care, CT/MRI, Masses, Pericarditis, Stress Echo, Valvar Heart Disease, Valve Repair, 3D Echo.</p> <p>Case Presentations and Discussion, Cases 24-36</p> <p>Moderators: Drs. Wilson Mathias Junior, Natesa G. Pandian, Vera H. Rigolin and Debasish Roychoudhury</p> <p>Dr. Alberto Baron (right atrium; an usual finding); Dr. Thomas Bartel (intracardiac echocardiography in TAVR; benefits from a new guiding tool); Dr. Aarti Bhat (interesting neonatal echo based case); Dr. Omer Iqbal (interesting case study); Dr. Ajay Jindal (interesting case study); Dr. Wilson Mathias Junior (interesting case study); Dr. Virginia Michelis (interesting clinical case); Dr. Natesa G. Pandian (interesting case study); Dr. Vera H. Rigolin (elevated BNP levels in a patient with hypertrophic cardiomyopathy); Dr. Debasish Roychoudhury (interesting case study); Dr. Muhamed Saric (a pacemaker wire gone astray); Dr. Gyanendra Sharma (right atrial angiosarcoma – an unusual cause of dyspnea and presyncope in a young woman); Dr. Zvi Vered (interesting case study)</p>		
1:00 – 2:00 pm	Lunch on your own		
2:00 – 3:30 pm	<p>Session IV. Cardiomyopathy/Myocarditis, CT/MRI, Congenital Heart Disease, Endocarditis, Heart Failure, Post Intervention, Prosthetic Valves, Pulmonary Hypertension, RV Function, Strain and Strain Rate, Valve Repair and Surgery, 3D Echo.</p> <p>Case Presentations and Discussion, Cases 37-52</p>		
		3:30 – 4:30 pm	<p>Session V. Cardiomyopathy/Myocarditis, Coronary Aneurysm, Embolism, Endocarditis, Heart Failure, Masses, Myocardial Infarction, Pericardial Disease, Peripheral Arterial Disease, Prosthetic Valves, RV Volume, Systemic Diseases, Trauma, Valvar Heart Disease, Valve Repair, 3D Echo, Miscellaneous.</p> <p>Case Presentation and Discussion, Cases 53-59</p> <p>Moderators: Drs. Masood Ahmad, Szilard Voros and Malissa J. Wood</p> <p>Dr. Masood Ahmad (an interesting 3-D presentation); Dr. Sibel Catirli Enar (case of prosthetic valve endocarditis); Dr. Elsadig Kazzam (interesting case study); Dr. Shubhika Srivastava (interesting congenital case); Dr. Pantila Vanichakarn (interesting case study); Dr. Szilard Voros (interesting case study); Dr. Malissa J. Wood (perioperative chest pain and heart murmur)</p>
		4:30 pm	Adjournment

FUTURE CONFERENCES/COURSES

March 8-10, 2012, **XVII World Congress of Echocardiography and Allied Techniques**, Brazil. Cosponsored by the Brazilian Department of Echocardiography of the Brazilian Society of Cardiology. Hotel Transamerica, Sao Paulo, Brazil. President: Dr. Wilson Mathias Jr.; Scientific Program Director: Prof. Jeane Mike Tsutsui

October 11-14, 2012, **25th Annual Conference on 2D, Conventional and Color Doppler Echocardiography**, Callaway Gardens Resort, Pine Mountain, Georgia. Conference Director: Navin C. Nanda, M.D., Conference Co-Director: Robert B. Copeland, M.D.

May 22-24, 2013, **XVIII World Congress of Cardiology, Echocardiography and Allied Imaging Techniques**, Riva Marina Resort Congress Center, Brindisi, Italy. Co-sponsored by the Italian Society of Cardiology, Apulian Chapter. President: Dr. Pasquale Palmiero; General Secretary: Dr. Maria Maiello

May 30-June 1, 2014, **XIX World Congress of Echocardiography and Allied Techniques**, Romania. Cosponsored by the Romanian Society of Cardiology. Honorary President: Prof. Dr. Carmen Ginhina; Executive President, Dr. Ioan Mircea Coman, Secretary: Dr. Bogdan A. Popescu

For information, contact: Navin C. Nanda, M.D., President, International Society of Cardiovascular Ultrasound, P.O. Box 323, Gardendale, AL 35071, USA. Tel: 205-934-8256; fax: 205-934-6747; E-mail: lindyc@uab.edu. Web site: <http://www.iscu.org>

Preceptorship Training in Echocardiography – Transthoracic (including 3D) or Transesophageal Echocardiography (all physicians and technologists), University of Alabama at Birmingham, Birmingham, Alabama. Director: Navin C. Nanda, M.D. Each one-week program emphasizes training in the latest theory, technique and practice of cardiovascular ultrasound examinations with emphasis on either transthoracic, transesophageal or 3-dimensional echocardiography. Fee: Physicians (\$1,000.00), Technologists (\$500.00). For further information contact: Navin C. Nanda, M.D., University of Alabama at Birmingham, Birmingham, Alabama. University of Alabama at Birmingham, Heart Station SW/S102, 619 19 Street South, Birmingham, AL 35249-6846. Tel: 205-934-8256; fax: 205-934-6747; E-mail: nanda@uab.edu