

American Society of Echocardiography

29th Annual Scientific Sessions

SEE THE SOUND
HEAR THE SCIENCE

ASE

2018

JUNE
22-26

NASHVILLE★TN

Gaylord Opryland Resort
& Convention Center

★ FINAL PROGRAM ★

DEFINITY[®]

VIAL
FOR (Perflutren Lipid Microsphere)
INJECTABLE SUSPENSION

Making

INDICATIONS

Activated DEFINITY[®] (Perflutren Lipid Microsphere) Injectable Suspension is indicated for use in patients with suboptimal echocardiograms to opacify the left ventricular chamber and to improve the delineation of the left ventricular endocardial border.

CONTRAINDICATIONS

Do not administer DEFINITY[®] to patients with known or suspected hypersensitivity to perflutren.

IMPORTANT SAFETY INFORMATION

WARNING: Serious Cardiopulmonary Reactions

Serious cardiopulmonary reactions, including fatalities, have occurred uncommonly during or following perflutren-containing microsphere administration [see *Warnings and Precautions* (5.1)]. Most serious reactions occur within 30 minutes of administration.

- Assess all patients for the presence of any condition that precludes DEFINITY[®] administration [see *Contraindications* (4)].
- Always have resuscitation equipment and trained personnel readily available.

In postmarketing use, rare but serious cardiopulmonary or hypersensitivity reactions have been reported during or shortly following perflutren-containing microsphere administration [see *Adverse Reactions* (6)]. The risk for these reactions may be increased among patients with unstable cardiopulmonary conditions [see *Adverse Reactions* (6.2)]. It is not always possible to reliably establish a causal relationship to drug exposure due to the presence of underlying cardiopulmonary disease.

Please see brief summary of Prescribing Information, including boxed **WARNING** regarding serious cardiopulmonary reactions on subsequent pages. Please see full Prescribing Information at DEFINITYimaging.com.

DEFINITY[®] impacts management and cost



Unenhanced

Most Used²

To order Call 1-800-299-3431 or
visit www.DEFINITYimaging.com

References: 1. Kurt, M, et al. *J. Am Coll. Cardiol* 2009;53:802-810. 2. © 2017 DR/Decision Resources, LLC. All rights reserved. Reproduction, distribution, transmission or publication is prohibited. Reprinted with permission. 3. Embase and Medline Search, June 27, 2016. 4. Data on file, Lantheus Medical Imaging, Inc.

g a Diagnostic Difference

s cardiac diagnosis, patient
- effectiveness in echocardiography¹



DEFINITY[®]

Most Studied¹

Most Trusted⁴



**Lantheus
Medical Imaging[®]**

DEFINITY and corporate logo display are registered trademarks of Lantheus Medical Imaging, Inc.
© 2016 Lantheus Medical Imaging, Inc. All rights reserved. JAS-0118 January 2016

DEFINITY[®]

VIAL
FOR
(Perflutren Lipid Microsphere)
INJECTABLE SUSPENSION

FOR INTRAVENOUS USE

BRIEF SUMMARY

Please see Full Prescribing Information available at www.definityimaging.com for additional information.

WARNING: SERIOUS CARDIOPULMONARY REACTIONS

Serious cardiopulmonary reactions, including fatalities, have occurred uncommonly during or following perflutren-containing microsphere administration [see *Warnings and Precautions*]. Most serious reactions occur within 30 minutes of administration.

- Assess all patients for the presence of any condition that precludes DEFINITY[®] administration [see *Contraindications*].
- Always have resuscitation equipment and trained personnel readily available.

INDICATIONS AND USAGE

Activated DEFINITY[®] (Perflutren Lipid Microsphere) Injectable Suspension is indicated for use in patients with suboptimal echocardiograms to opacify the left ventricular chamber and to improve the delineation of the left ventricular endocardial border.

DOSING AND ADMINISTRATION

Important Administration Instructions

- DEFINITY[®] is intended for administration only after activation in the VIALMIX[®] apparatus. Before injection, this product must be activated and prepared according to the instructions outlined below.
- DEFINITY[®] may be injected by either an intravenous (IV) bolus or infusion. Do not administer DEFINITY[®] by intra-arterial injection [see *Warnings and Precautions*].
- The maximum dose is either two bolus doses or one single intravenous infusion. The safety of bolus and infusion dosing in combination or in sequence, has not been studied.

Dosage

Bolus

The recommended bolus dose for activated DEFINITY[®] is 10 microliters (microL)/kg of the activated product by intravenous bolus injection within 30-60 seconds, followed by a 10 mL saline flush. If necessary, a second 10 microliters (microL)/kg dose followed by a second 10 mL saline flush may be administered 30 minutes after the first injection to prolong contrast enhancement.

Infusion

The recommended infusion dose for activated DEFINITY[®] is via an IV infusion of 1.3 mL added to 50 mL of preservative-free saline. The rate of infusion should be initiated at 4.0 mL/minute, but titrated as necessary to achieve optimal image enhancement, not to exceed 10 mL/minute.

CONTRAINDICATIONS

Do not administer DEFINITY[®] to patients with known or suspected:

- Hypersensitivity to perflutren [see *Warnings and Precautions*].

WARNINGS AND PRECAUTIONS

Serious Cardiopulmonary Reactions

Serious cardiopulmonary reactions including fatalities have occurred uncommonly during or shortly following perflutren-containing microsphere administration, typically within 30 minutes of administration. The risk for these reactions may be increased among patients with unstable cardiopulmonary conditions (acute myocardial infarction, acute coronary artery syndromes, worsening or unstable congestive heart failure, or serious ventricular arrhythmias). Always have cardiopulmonary resuscitation personnel and equipment readily available prior to DEFINITY[®] administration and monitor all patients for acute reactions.

The reported reactions include: fatal cardiac or respiratory arrest, shock, syncope, symptomatic arrhythmias (atrial fibrillation, tachycardia, bradycardia, supraventricular tachycardia, ventricular fibrillation, ventricular tachycardia), hypertension, hypotension, dyspnea, hypoxia, chest pain, respiratory distress, stridor, wheezing, loss of consciousness, and convulsions [see *Adverse Reactions*].

Hypersensitivity Reactions

In postmarketing use, serious hypersensitivity reactions were observed during or shortly following perflutren-containing microsphere administration including:

Shock, bronchospasm, throat tightness, angioedema, edema (pharyngeal, palatal, mouth, peripheral, localized), swelling (face, eye, lip, tongue, upper airway), facial hypoesthesia, rash, urticaria, pruritus, flushing, and erythema have occurred

in patients with no prior exposure to perflutren-containing microsphere products [see *Adverse Reactions*]. Always have cardiopulmonary resuscitation personnel and equipment readily available prior to DEFINITY[®] administration and monitor all patients for hypersensitivity reactions.

Systemic Embolization

When administering DEFINITY[®] to patients with a cardiac shunt, the microspheres can bypass filtering by the lung and enter the arterial circulation. Assess patients with shunts for embolic phenomena following DEFINITY[®] administration. DEFINITY[®] is only for intravenous administration; do not administer DEFINITY[®] by intra-arterial injection [see *Dosage and Administration*].

Ventricular Arrhythmia Related to High Mechanical Index

High ultrasound mechanical index values may cause microsphere cavitation or rupture and lead to ventricular arrhythmias. Additionally, end-systolic triggering with high mechanical indices has been reported to cause ventricular arrhythmias. DEFINITY[®] is not recommended for use at mechanical indices greater than 0.8 [see *Dosage and Administration*].

ADVERSE REACTIONS

The following serious adverse reactions are described elsewhere in the labeling:

- Serious Cardiopulmonary Reactions [see *Warnings and Precautions*]

- Hypersensitivity Reactions [see *Warnings and Precautions*]

Clinical Trials Experience

Because clinical trials are conducted under widely varying conditions, adverse reaction rates observed in the clinical trials of a drug cannot be directly compared to rates in the clinical trials of another drug and may not reflect the rates observed in practice.

A total of 1716 subjects were evaluated in pre-market clinical trials of activated DEFINITY[®]. In this group, 1063 (61.9%) were male and 653 (38.1%) were female, 1328 (77.4%) were White, 258 (15.0%) were Black, 74 (4.3%) were Hispanic, and 56 (3.3%) were classified as other racial or ethnic groups. The mean age was 56.1 years (range 18 to 93). Of these, 144 (8.4%) had at least one adverse reaction (Table 1). There were 26 serious adverse events and 15 (0.9%) subjects discontinued because of an adverse event.

Serious Adverse Reactions

Among the 1716 study patients, 19 (1.1%) suffered serious cardiopulmonary adverse reactions.

For all adverse reactions, the overall incidence of adverse experiences was similar for the <65 year age group and the > 65 year age group, similar in males and in females, similar among all racial or ethnic groups, and similar for bolus and infusion dosing. Table 1 summarizes the most common adverse reactions.

Table 1. New-Onset Adverse Reactions Occurring in ≥0.5% of All DEFINITY[®]-Treated Subjects

	DEFINITY [®] (N=1716)	
Total Number of Adverse Reactions	269	
Total Number of Subjects with an Adverse Reaction	144	(8.4%)
Body system		
Preferred term	n	(%)
Application Site Disorders	11	(0.6)
Injection Site Reactions	11	(0.6)
Body as a Whole	41	(2.4)
Back/renal pain	20	(1.2)
Chest pain	13	(0.8)
Central and peripheral nervous system disorder	54	(3.1)
Headache	40	(2.3)
Dizziness	11	(0.6)
Gastrointestinal system	31	(1.8)
Nausea	17	(1.0)
Vascular (extracardiac) disorders	19	(1.1)
Flushing	19	(1.1)

N=Sample size 1716 subjects who received activated DEFINITY[®]

n=Number of subjects reporting at least one Adverse Reaction

Other adverse reactions that occurred in ≤0.5% of the activated DEFINITY[®]-dosed subjects were:

Body as a Whole: Fatigue, fever, hot flushes, pain, rigors, and syncope

Cardiovascular: Abnormal ECGs, bradycardia, tachycardia, palpitation, hypertension and hypotension

Digestive: Dyspepsia, dry mouth, tongue disorder, toothache, abdominal pain, diarrhea and vomiting

Hematology: Granulocytosis, leukocytosis, leukopenia, and eosinophilia

Musculoskeletal: Arthralgia

Nervous System: Leg cramps, hypertonía, vertigo and paresthesia

Platelet, Bleeding, and Clotting: Hematoma

Respiratory: Coughing, hypoxia, pharyngitis, rhinitis and dyspnea

Special Senses: Decreased hearing, conjunctivitis, abnormal vision and taste perversion

Skin: Pruritus, rash, erythematous rash, urticaria, increased sweating, and dry skin

Urinary: Albuminuria

Postmarketing Experience

In a prospective, multicenter, open-label registry of 1053 patients receiving DEFINITY[®] in routine clinical practice, heart rate, respiratory rate, and pulse oximetry were monitored for 30 minutes after DEFINITY[®] administration. No deaths or serious adverse reactions were reported, suggesting that these reactions are unlikely to occur at a rate of more than 0.3% when DEFINITY[®] is used according to recommendations.

The following adverse reactions have been identified during the post-marketing use of perflutren-containing microsphere products. Because these reactions are reported voluntarily from a population of uncertain size, it is not always possible to reliably estimate their frequency or establish a causal relationship to drug exposure.

Fatal cardiopulmonary and hypersensitivity reactions and other serious but non-fatal adverse reactions were uncommonly reported. These reactions typically occurred within 30 minutes of DEFINITY[®] administration. These serious reactions may be increased among patients with unstable cardiopulmonary conditions (acute myocardial infarction, acute coronary artery syndromes, worsening or unstable congestive heart failure, or serious ventricular arrhythmias [see *Warnings and Precautions*].

Reported reactions included:

Cardiopulmonary

Fatal cardiac or respiratory arrest, shock, syncope, symptomatic arrhythmias (atrial fibrillation, tachycardia, bradycardia, supraventricular tachycardia, ventricular fibrillation, ventricular tachycardia), hypertension, hypotension, dyspnea, hypoxia, chest pain, respiratory distress, stridor, wheezing.

Hypersensitivity

Anaphylactic reaction, anaphylactic shock, bronchospasm, throat tightness, angioedema, edema (pharyngeal, palatal, mouth, peripheral, localized), swelling (face, eye, lip, tongue, upper airway), facial hypoesthesia, rash, urticaria, pruritus, flushing, erythema.

Neurologic

Coma, loss of consciousness, convulsion, seizure, transient ischemic attack, agitation, tremor, vision blurred, dizziness, headache, fatigue.

PATIENT COUNSELING INFORMATION

Advise patients to inform their healthcare provider if they develop any symptoms of hypersensitivity after DEFINITY[®] administration, including rash, wheezing, or shortness of breath.

Distributed By

Lantheus Medical Imaging

331 Treble Cove Road

N. Billerica, Massachusetts 01862 USA



For ordering, tel. toll free: 800-299-3431

All Other Business: 800-362-2668

(For Massachusetts and International, call 978-667-9531)

DEFBS-0217

★ TABLE OF CONTENTS ★

PROGRAM INFORMATION

Conference at a Glance	7
Welcome Message	9
ASE 2018 Program Committee	10
Scientific Program Tracks and Key	11
Registration Information	12
Claiming CME	13
Facility Information	14
Facility Map	15
Program Information & Regulations	16
Education Information	17
ASE 2018 Faculty Disclosure Information	19

FRIDAY, JUNE 22ND

Schedule at a Glance	21
Friday Schedule	23

SATURDAY, JUNE 23RD

Schedule at a Glance	25
Saturday Schedule	27

SUNDAY, JUNE 24TH

Schedule at a Glance	33
Sunday Schedule	35

MONDAY, JUNE 25TH

Schedule at a Glance	45
Monday Schedule	47

TUESDAY, JUNE 26TH

Schedule at a Glance	55
Tuesday Schedule	57

SPECIAL EVENTS

Special Events and Networking Opportunities	65
---	-----------

EXHIBITS

Exhibit & Poster Hall Hours	81
Science & Technology Theater Schedule	81
Exhibitor Assignments	89
Exhibitor Descriptions	91

GENERAL INFORMATION

About ASE	103
Officers and Board of Directors	104
Board, Council, and Committee Meetings	106
ASE Education and Research Foundation	107
ASEF Contributors	108
2017 Annual Appeal Donors	110
Fellows of the American Society of Echocardiography (FASE)	113



- Acquire valuable information**
- Share experiences**
- Engage all over the world**
- Contribute to the conversation**
- Hear from top echo experts**
- Obtain connections**



★ CONFERENCE AT A GLANCE ★

	FRIDAY, JUNE 22 ND	SATURDAY, JUNE 23 RD	SUNDAY, JUNE 24 TH	MONDAY, JUNE 25 TH	TUESDAY, JUNE 26 TH	
6:30 AM »						« 6:30 AM
7:00 AM »						« 7:00 AM
7:30 AM »		Case-based Learning	Case-based Learning	Case-based Learning	Case-based Learning	« 7:30 AM
8:00 AM »						« 8:00 AM
8:30 AM »		29 th Annual Edler Lecture & Awards Presentation	Sessions	Sessions	Sessions	« 8:30 AM
9:00 AM »						« 9:00 AM
9:30 AM »		Break			Break	« 9:30 AM
10:00 AM »			Exhibits open 9:00 AM-4:00 PM	Exhibits open 9:00 AM-6:30 PM		« 10:00 AM
10:30 AM »		Sessions			Sessions	« 10:30 AM
11:00 AM »			Sessions	Sessions		« 11:00 AM
11:30 AM »						« 11:30 AM
12:00 PM »		Lunch on Own	Lunch on Own	Lunch on Own	Lunch on Own	« 12:00 PM
12:30 PM »		S & T Theater Lantheus Medical Imaging, Inc.	S & T Theater Abbott	S & T Theater Philips		« 12:30 PM
1:00 PM »						« 1:00 PM
1:30 PM »		Sessions			Sessions	« 1:30 PM
2:00 PM »						« 2:00 PM
2:30 PM »	REGISTRATION	Break				« 2:30 PM
3:00 PM »	Sessions		Exhibits open 9:00 AM-4:00 PM	Exhibits open 9:00 AM-6:30 PM		« 3:00 PM
3:30 PM »		Sessions				« 3:30 PM
4:00 PM »	Break					« 4:00 PM
4:30 PM »			Sessions	19 th Annual Feigenbaum Lecture & Weyman YIA Competition		« 4:30 PM
5:00 PM »						« 5:00 PM
5:30 PM »		Exhibits open 4:30-6:30 PM	Echovation Competition			« 5:30 PM
6:00 PM »		President's Reception in the Exhibit & Poster Hall		Member Reception		« 6:00 PM
6:30 PM »						« 6:30 PM
7:00 PM »		S & T Theater Hitachi Healthcare				« 7:00 PM
7:30 PM »	S & T Theater Siemens Healthineers					« 7:30 PM
8:00 PM »			ASE Foundation 9 th Annual Research Awards Gala 7:30-11:00 PM			« 8:00 PM
8:30 PM »						« 8:30 PM



Download the ASE Courses APP!

Stay up-to-date on ASE 2018 and all of ASE's live educational courses by downloading the **FREE ASE COURSES APP**. Use the app to create your event schedule and receive notifications of special activities and sessions while on-site.

Search **"ASE Courses"** in the Google Play and Apple Stores to download.

Network: ASE2018
Password: IHeartEcho

Sponsored by: **SIEMENS Healthineers**

Dear Friends & Colleagues,

On behalf of the entire Scientific Sessions Planning Committee, we warmly welcome you to the 29th Annual ASE Scientific Sessions. We have created a very exciting program that will prove worthwhile and fulfilling for all attendees. Our theme, “See the Sound, Hear the Science,” captures the essence of Nashville, also known as the “Music City,” and more importantly defines our commitment to scholarship in the field of echocardiography. This meeting is the premier cardiovascular ultrasound educational event of the year and includes a record number of abstract and poster presentations highlighting the latest science.

Expert faculty will present novel sessions on **adapting guidelines** into practice, **lab management** and **career development** for both sonographers and physicians including a panel discussion on **Pathways to Leadership for Women in ASE**. An **IAC Boot Camp** is being offered on Friday, to educate and assist you with your accreditation questions and concerns. Join us on Saturday morning to learn about the use of **social media** to ensure that we, and others, “see” the value and utility of echocardiography.

We are proud to provide educational opportunities for those who need to advance their knowledge in specific areas that are becoming increasingly important for the general echocardiographer, such as **adult congenital heart disease, strain imaging, multimodality imaging**, and new clinical applications for **stress echo** in valve disease and cardiomyopathy. You will also notice that we are providing cutting-edge information on new technology and clinical integration of **4D imaging, echo in heart failure, assessment of valve disease, contrast echocardiography**, and **echo in oncology**.

There are a diverse array of dedicated sessions for **pediatric specialists** and those who specialize in **circulation imaging** as well as **perioperative echo, point of care ultrasound**, and the use of echo in **structural heart interventions**. The 3rd **Echovation Challenge**, on Sunday afternoon, will provide an opportunity to enjoy a fun shark tank-style session as we look at innovative ideas in echo. An interesting case-based session on Sunday, **The Best of CASE**, features cases from ASE’s new online journal CASE. **Chalk Talks** allow for dynamic interactions with luminaries in the field and will occur throughout the meeting with two additional learning opportunities on Saturday this year. Please plan to join in on the **Brian Haluska Sonographer Research Award and Young Investigator’s Award Competitions** on Monday afternoon. **Echo Jeopardy** and **Pediatric Echo Jeopardy** are back! Look for these ever popular fast-paced sessions Saturday afternoon.

Mark K. Friedberg, MD, FASE, will deliver the **19th Annual Feigenbaum Lecture**, “Echocardiographic Insights into the Stressed Right Ventricle: A Whole Hearted Story,” on Monday afternoon. Immediate Past President, Allan L. Klein, MD, FASE, will present the **Edler Lecture**, “Dermatology of the Heart: Tales from the Pericardial Sac,” on Saturday morning. On Sunday, Jan D’hooge, MSc, PhD, will deliver the **Kalmanson Lecture**, “Technological Advances Driving a New Era for Tissue Doppler Imaging” and James Kirkpatrick, MD, FASE, will present “Ethical Challenges in the Practice of Echocardiography: What is Right and How Do We Do It?” the first ever **Richard E. Kerber Ethics/Humanitarian Lecture** in memory of our Past President, Richard Kerber, MD, FASE.



ASE 2018 Program Chair
Sunil V. Mankad, MD, FASE



ASE 2018 Sonographer Co-Chair
Merri L. Bremer, EdD, RN, RDCS,
ACS, FASE

★ WELCOME (CONT.) ★

The **Exhibit & Poster Hall** serves as our gathering place to view the latest in technology and learn more in the industry-supported Science and Technology Theater sessions. Visit over **470 posters** detailing the latest research, including moderated posters.

But that's not all! The ASE Foundation's Annual Research Awards Gala on Sunday evening will celebrate individual and Foundation achievements. The ticketed reception before the Gala, with a Tennessee Waltz theme, will take place on Delta Island in the middle of the atrium at the Gaylord. There are numerous networking opportunities for career development interspersed throughout the program.

On behalf of the ASE 2018 Scientific Session Program Committee and the Board of Directors, welcome to Nashville!

★ ASE 2018 PROGRAM COMMITTEE ★



**Sunil Mankad, MD,
FASE**
Chair



**Merri Bremer, EdD,
RN, RDCS, ACS, FASE**
Sonographer Co-Chair



**Geoffrey Rose, MD,
FASE**
Past Chair



**Vera Rigolin, MD,
FASE**
President



**Theodore Abraham,
MD, FASE**
Abstract Co-Chair



**Ricardo Benenstein,
MD, FASE**
*Vascular Council
Representative Co-Chair*



**Benjamin Byrd III,
MD, FASE**
Local Liaison



**Jose L. Diaz-Gomez,
MD, FASE**
*Point of Care
Representative*



**Craig Fleishman, MD,
FASE**
*PCHD Council
Representative Chair*



**Steven Goldstein,
MD, FASE**
Member at Large



**Lanqi Hua, RDCS
(AE/PE/FE), FASE**
*Cardiovascular
Sonography Council
Representative*



**Smadar Kort, MD,
FASE**
Member at Large



**Michael Lanspa, MD,
FASE**
*Point of Care
Representative*



**Jonathan Lindner,
MD, FASE**
President-Elect



**Burkhard Mackensen,
MD, PhD, FASE**
*Perioperative Council
Representative Co-chair*



**Kameswari Maganti,
MD, FASE**
Presidential Liaison



**Michael Main, MD,
FASE**
Member at Large



Akhil Narang, MD
Member at Large



**Alina Nicoara, MD,
FASE**
*Perioperative Council
Representative Chair*



**Thomas Porter, MD,
FASE**
Member at Large



**Michael Puchalski,
MD, FASE, PCHD**
*PCHD Council
Representative Co-Chair*



**Rene Quiroz, MD,
FASE**
*Vascular Council
Representative Chair*



**Marielle Scherrer-
Crosbie, MD, PhD,
FASE**
Abstract Chair



**Matt Umland, ACS,
RDCS, FASE**
Member at Large



**Thomas Van Houten,
MPH, RDCS, FASE**
Member at Large

CASE-BASED LEARNING **CL**

During these sessions, the practice of clinical echocardiography and its relationship to patient management will be highlighted and stressed by experts. Special attention is paid to valvular disease during dedicated sessions. In addition, diastolic function, contrast, the right ventricle, and myriad other topics are covered in these sessions. There is a dedicated track devoted to cases each morning from 7:00 – 7:50 AM.

IMAGING ESSENTIALS **E**

This track will instruct practitioners on techniques of assessment and quantitation. There are disease-based sessions that will help you improve your skills in chamber quantification and imaging a variety of disease states. In addition, there are practical sessions on lab management, diastology, and pericardial disease that you can incorporate into your lab when you return home.

PEDIATRIC/CONGENITAL **PC**

The ASE Council on Pediatric and Congenital Heart Disease has created a program packed with cutting-edge science from fetus to adult, whether you are a pediatric echocardiographer or just want to learn more about the care of patients living with congenital heart diseases. The popular staples of the track return: Pediatric Echo Jeopardy, Fireside Chat, case presentations, oral abstract sessions, and the always entertaining controversy debates. We will unveil the mysteries of some of the newer echo technologies, such as 3D printing, and see how expert care centers apply them in clinical practice.

PERIOPERATIVE **P**

The Perioperative Track has been designed by the ASE Council on Perioperative Echocardiography and brings together cardiac anesthesiologists, sonographers, cardiologists and surgeons with the goal of sharing knowledge in cardiovascular care and perioperative/periprocedural echocardiography. The topics of these sessions will include decision-making in mechanical circulatory support, current trends in tricuspid valve regurgitation, present and future of percutaneous mitral valve therapy, implementation of the new guidelines in perioperative practice, and overview of emerging cutting-edge technology in perioperative cardiac imaging.

POINT OF CARE **POC**

The Point of Care track has been added because this highly valuable modality is of critical importance as healthcare practitioners become skilled in the use of point of care ultrasound. Two special sessions are planned for Friday afternoon, POCUS Extra Cardiac Imaging Workshop and New Frontiers of POCUS. There are also sessions on understanding ultrasound outside the echo lab and evaluating the hypertensive patient in the ICU and emergency department.

SYMPOSIA **S**

The 2018 Program Committee has designed the Symposia Track to move from more basic lectures on Saturday to an increasing focus on new technology, techniques, and science on the other days. Each symposium discusses a specific topic in detail and instructs you on how to apply state-of-the-art cardiovascular ultrasound techniques in clinical practice.

RESEARCH **R**

Investigators will present the latest advances in cardiovascular ultrasound throughout the conference. Don't miss two special competitions designed to acknowledge exceptional research, The Brian Haluska Sonographer Research Award Competition and the prestigious Arthur E. Weyman Young Investigator's Award Competition, where the four best abstracts submitted compete in front of a panel of luminaries for international recognition. Meet the investigators during dedicated poster viewing times in the Exhibit & Poster Hall.

CIRCULATION **C**

ASE's Council on Vascular Ultrasound has put together a program that will provide attendees with an excellent overview, as well as advanced topics on vascular ultrasound of interest to the practicing cardiologist/sonographer. Topics such as carotid imaging will be covered from basics to advanced techniques. Additional state-of-the-art and cutting-edge technologies will be covered as well in what promises to be an exciting session. You won't want to miss the special session on Friday, June 22, Vascular Screening: Carotid, Aorta, Ankle-Brachial Index.

★ REGISTRATION INFORMATION ★

ATTENDEE REGISTRATION

The ASE Registration Counter is located in the Presidential Lobby on Level 2 of the Gaylord Opryland Resort & Convention Center. Attendees may pick up their conference materials and name badge at this location.

REGISTRATION HOURS

Friday, June 22nd 12:00 Noon – 6:15 PM
Saturday, June 23rd 6:30 AM – 5:00 PM
Sunday, June 24th 6:30 AM – 5:00 PM
Monday, June 25th 6:30 AM – 5:30 PM
Tuesday, June 26th 6:30 AM – 2:30 PM

NAME BADGES

Admission to the educational sessions, ASE Exhibit & Poster Hall, and Science & Technology Theater is by badge only. Please wear your name badge at all times when in the convention center. We recommend, for your safety, that you do not wear your name badge outside of the convention center. ASE exhibitors may scan your badge in the Exhibit & Poster Hall or Science & Technology Theater. Your name badge is used for lead retrieval and provides exhibitors with your name, institution (where applicable), address, business telephone number, and email address.

Faculty name badges are available at the ASE Registration Counter during registration hours.

ASE will not release email addresses of attendees who declined the lead retrieval option on their registration form. Family members with guest badges will be admitted to the Exhibit & Poster Hall and may sit in on educational sessions as space allows, but they are not eligible for a conference bag or to claim CME/MOC/CEU credit. Guests must be at least 12 years old. You may purchase guest badges for family members at the ASE Registration Counter. ASE reserves the right to revoke or deny attendance to any registered participant, speaker, exhibitor, news media reporter, or photographer at presentations or activities during the 29th Annual ASE Scientific Sessions.

SPEAKER READY ROOM

The Speaker Ready Room is located in Lincoln Room C-D on the Presidential Mezzanine Level and staffed with technicians to assist faculty with uploading and previewing presentations. It is open during the following times:

Friday, June 22nd 12:00 PM – 5:00 PM
Saturday, June 23rd 6:00 AM – 5:00 PM
Sunday, June 24th 6:30 AM – 4:30 PM
Monday, June 25th 6:30 AM – 4:30 PM
Tuesday, June 26th 6:30 AM – 12:00 PM

★ CLAIMING CONTINUING EDUCATION CREDIT ★

To claim your CME credit for the 29th Annual ASE Scientific Sessions, please follow these steps using Mozilla Firefox, Google Chrome, or Safari browsers. **Internet Explorer will not work.**

THE DEADLINE TO CLAIM CREDIT FOR THIS CONFERENCE IS AUGUST 28, 2018.

ASE Members:

1. Go to ASEcho.org and log on to the Member Portal with your username (email) and password.
 - a. If you forget your password, simply click “Retrieve” under the login.
2. Click on ASEUniversity and CME Credits. This will take you directly to your ASEUniversity account.

Nonmembers:

1. Go to ASEUniversity.org.
2. Log into your existing account or create a new one.

To Claim Credit:

3. On the ASEUniversity homepage, click My Account at the top right of the page.
4. Under My Account, click Add Access Code on the left sidebar and enter the code, “29thASE”
5. Verify your registration information. Please be sure to use the same information that you used to register for the event.
6. Once verified, click CE Information tab and Take Exam button to claim your CME credit. CME credits are not earned until the entire evaluation has been completed.
7. Your certificate will be available for immediate download and can also be found under My Account in the My Transcripts.

Remember to enter your ABIM, ABP, and/or ABA number and birthdate if you choose to have MOC and/or MOCA points for this meeting submitted to ABIM, ABP, and/or ABA. There is a space for this information on the first page of the evaluation.

INTERACTIVE SESSIONS: ASK QUESTIONS

The ASE Courses app contains detailed information on each of ASE’s live courses. You will find faculty, agendas, exhibitors, networking events, and more. Use the app on site to create your own event schedule and receive notifications of special activities. You can download the app by going to the appropriate link below or by searching for ASE Courses in the Apple or Google Play store.

iOS: <http://apple.co/2oQyl3z>

Android: <http://bit.ly/2pfalJD>

Once you have downloaded the app, you can use the app to ask questions during each session.

1. Select “Agenda” on the main screen to access the sessions.
2. Select the Session you are attending.
3. Select “Ask”
4. Enter your question and tap the red symbol in the bottom right corner of the screen.



★ FACILITY INFORMATION ★

The Gaylord Opryland Resort & Convention Center's physical address is:

**2800 OPRYLAND DRIVE
NASHVILLE, TENNESSEE 37214**

Lying almost in the center of Tennessee on the Cumberland River, the vibrant and growing capital city of Nashville shines as a leading center of higher education. Appropriately known as the "Athens of the South," there is even a Nashville Parthenon. Nashville is perhaps best known, however, as the capital of country music, as proven by such attractions as the famous Music Row district and Country Music Hall of Fame. Other sites such as the Hermitage and Belle Meade Plantation also add to the history and diversity of this great city. Additionally, The District, a 20-block area in downtown, has been the nightlife epicenter for decades, as well as a popular destination for Nashville's growing food scene, specialty shopping, and many entertainment options. Learn more and plan your after-session activities at VisitMusicCity.com!

FIRST AID

An emergency medical professional will be available during the hours of the ASE 2018 meeting, as well as during setup and break down of the entire event. In the event of a medical emergency, please find a staff member or security guard to call the nurse on duty.

LOST & FOUND

Questions regarding lost or found items can be directed to the ASE Registration Counter located in the Presidential Lobby on Level 2 of the convention center.

LUGGAGE STORAGE

Luggage storage will be available at the Gaylord Opryland Resort & Convention Center in the Presidential Lobby near the ASE Registration Counter on Tuesday, June 26.

FEDEX OFFICE PRINT & SHIP CENTER

Gaylord Opryland provides you with an office away from the office. FedEx Office is centrally located next to the Presidential Ballroom in the Convention Center, offering convenient access for any type of print job, no matter the size or service required. For last-minute changes or projects, the business center offers 24-hour self-service printing and copying. Hours of operation are Monday – Sunday, 6:00 AM to 9:00 PM.

CONTACT INFORMATION:

Phone: 615-391-0381

Guest Fax Number: 615-885-3054



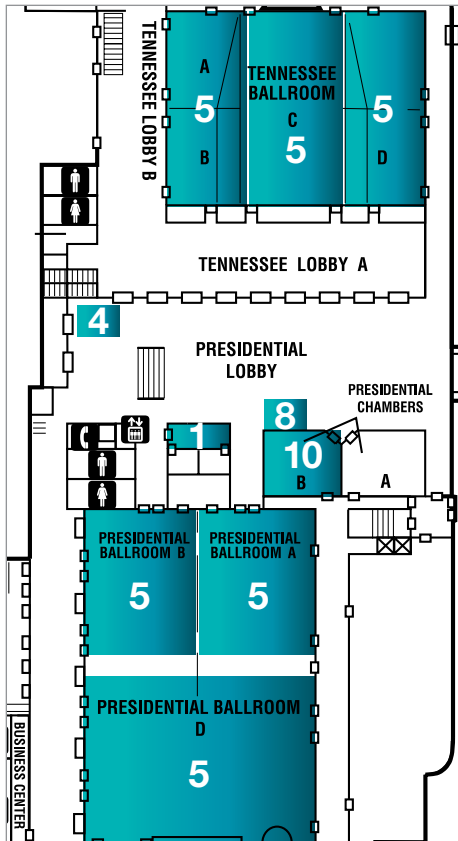

LEVEL 1

1. REGISTRATION
2. EXHIBIT & POSTER HALL
3. SCIENCE & TECHNOLOGY THEATER
4. ASE FOUNDATION BOOTH
5. SESSION ROOMS
6. FASE LOUNGE
7. SPEAKER READY ROOM
8. ASE PRODUCTS BOOTH
9. LEARNING LABS
10. COMMITTEE MEETINGS

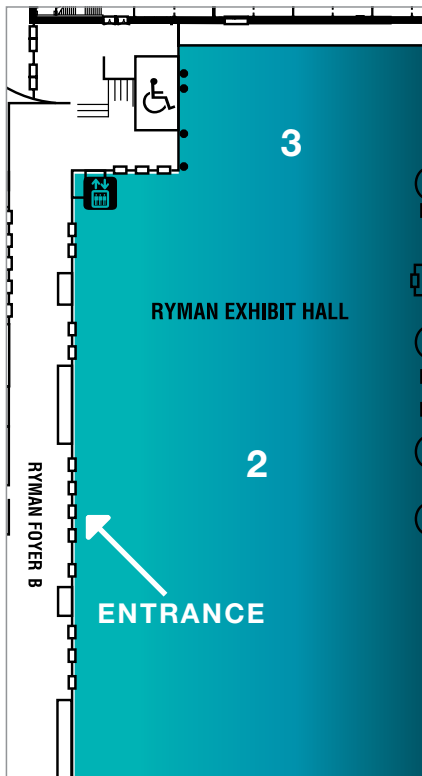

LOWER LEVEL

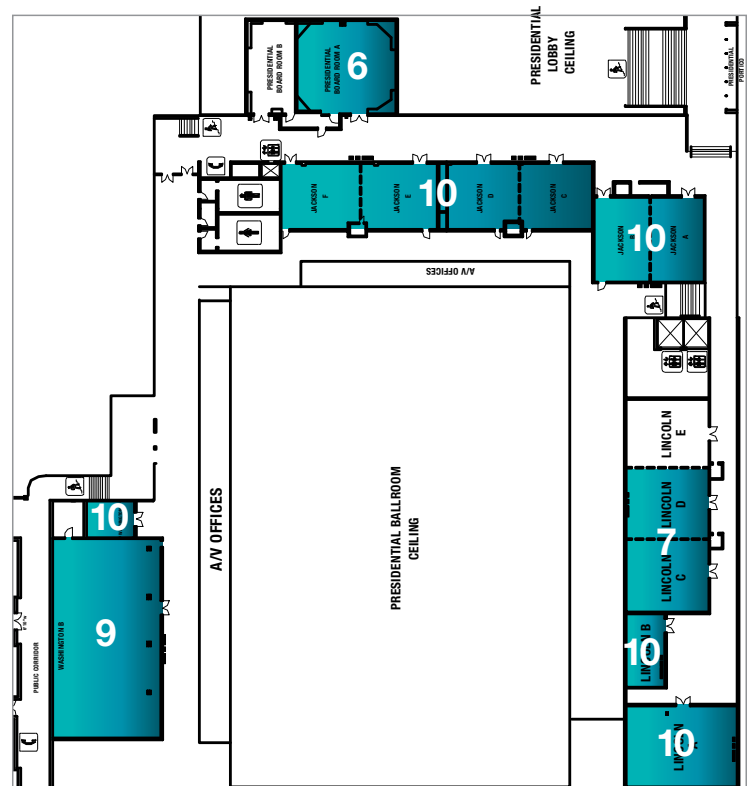

MEZZANINE LEVEL

★ PROGRAM INFORMATION & REGULATIONS ★

FOOD FUNCTIONS

ASE will provide continental breakfast in the Presidential Lobby by the Registration Counter from 6:30 – 7:30 AM daily. Morning and afternoon coffee breaks are available for registered attendees in the Exhibit & Poster Hall on Sunday, June 24 and Monday, June 25 and in the Tennessee Lobby, on Friday, June 22, Saturday, June 23, and Tuesday, June 26. Please refer to the Schedule at a Glance pages for the times of the daily breaks. For those attending the Science & Technology Theater, located in the Exhibit & Poster Hall on the Lower Level, ASE will provide boxed meals during each lunch session on a first come, first served basis (max. 350 participants). Various refreshments may also be available for the evening sessions. See page 79 of this program for a detailed theater schedule.

INTERNET ACCESS

Complimentary Wi-Fi is available in the Gaylord Opryland Resort & Convention Center. Please use the following log-in information:

Network: ASE2018
Password: IHeartEcho

MOBILE DEVICE USE

We encourage you to use your mobile device to download the new ASE Courses app. After you have downloaded the app, you will have access to the entire meeting program at your fingertips. You can also use the app to ask questions during the sessions you attend. Please remember to turn your mobile device to silent or vibrate mode when attending sessions. Refer to Page 13 for more information on the app.

SAFETY

Audience seating is on a first come, first served basis. According to fire code, a session must be closed if the room fills to capacity. ASE reserves the right to close session rooms as needed, without compensation to attendees. Inappropriate behavior or undesirable conduct, including, but not limited to, verbal or physical abuse, whether threatened or performed, will not be permitted or tolerated. You must wear your name badge at all times in the convention center. Be sure to remove your badge when you leave the convention center.

NEWS MEDIA

For information regarding news releases, news conferences, and interviews, please visit the ASE Registration Counter located in the Presidential Lobby on Level 2 of the Gaylord Opryland Resort & Convention Center. Copies of all news releases are also available under “News” on ASEcho.org. Media representatives must be registered and display their official ASE badge to enter conference areas. Please conform to our Photography and Audio/Visual Recording policy.

PHOTOGRAPHY AND AUDIO/ VISUAL RECORDING POLICY

No person may record any portion of the ASE 2018 Scientific Sessions, either by video, still or digital photography, audio or any other recording or reproduction mechanism without prior written permission from ASE. Taking photos of or recording the content of meeting room slides or poster abstract presentations is also prohibited and is considered intellectual piracy. Attendees who ignore this policy will be asked to leave the educational session and are at risk of losing their conference badge and privileges. Photographs taken for the purpose of sharing on social media are allowed, but should avoid showing presentation slides. Please use #ASE2018 when posting on social media. ASE reserves the rights to all recordings or reproductions at ASE meetings. Please be aware that during the Scientific Sessions, attendees, vendors, guests, and exhibitors may be photographed or videotaped by ASE contractors capturing the event. Some of these photographs or videos may be displayed by ASE in future publications or other materials. By virtue of your attendance, you agree to allow ASE to use photographs of you in its promotional materials.

CHILDREN

ASE does not offer childcare services. Due to limited seating capacity and the highly technical nature of the program, children are not allowed to attend sessions. Children 12 and older must have a purchased guest registration before they will be allowed entry into the Exhibit & Poster Hall. Children 11 and younger, strollers, and infant carriers are not permitted on the exhibit floor at any time. For their safety, children must be accompanied by an adult at all times during the ASE 2018 Scientific Sessions.

TARGET AUDIENCE

The ASE 29th Annual Scientific Sessions will benefit all healthcare providers interested in the application of cardiovascular ultrasound imaging in the care of patients and in research. ASE's membership is open to all echo enthusiasts, so this conference is designed to engage a diverse audience. Participants with a wide variety of interests and expertise in cardiovascular imaging will find sessions that meet their needs and help improve their practice. High quality lectures, debates, case-based presentations, and oral and poster research presentations offer a broad spectrum of educational opportunities in both large and small group settings. The curriculum is intended to enhance knowledge and performance for adult and pediatric cardiologists, cardiothoracic and vascular surgeons, cardiac anesthesiologists, cardiac sonographers, and emergency and critical care physicians, as well as hospitalists, veterinarians, radiologists, research scientists, primary care practitioners, residents and fellows in training, students, and nurses. Attendees are encouraged to interact with available faculty, and also to take advantage of the opportunity to gain new expertise.

DISCLAIMER

The information provided during this CME activity is for continuing education purposes only and is not meant to substitute for the independent medical judgment of a healthcare provider relative to the diagnosis and treatment options of a specific patient's condition.

COMMERCIAL SUPPORT DISCLOSURE STATEMENT

EDUCATIONAL GRANTS

This activity is supported in part by educational grants from: Abbott, Actelion Pharmaceuticals, Edwards Lifesciences, Lantheus Medical Imaging, Inc., and Medtronic.

IN-KIND DONATIONS

This activity is supported in part by in-kind donations from: FUJIFILM Medical Systems U.S.A., Inc., GE Healthcare, Philips, Siemens Healthineers, and Unetixs.

CONFERENCE OBJECTIVES

This program has been designed to allow attendees to access a broad overview of topics or delve deeply into one or two topics. In addition, particular care has been taken to incorporate ASE guidelines into talks to demonstrate how and why they should be applied in your daily practice. Upon completion of this course, participants should be better able to:

- ★ Utilize cardiac and vascular ultrasound for the comprehensive assessment and management of cardiovascular diseases including, but not limited to: valvular heart disease, coronary artery disease, cardiomyopathies, pericardial disease, congenital heart disease, peripheral artery disease, and effects of systemic disease on the heart.
- ★ Incorporate new guideline recommendations into clinical practice.
- ★ Recognize the recent advancements and future direction of cardiac and vascular ultrasound and the impact these advancements may have on patient care.
- ★ Integrate the latest technical developments into clinical practice.
- ★ Employ cardiac ultrasound in pre-procedural, intra-procedural, and post-procedural care of patients in the operating room and catheterization laboratory.
- ★ Delineate how the new changes in the healthcare delivery system affect the private and hospital-based practice of cardiology and cardiovascular imaging.
- ★ Improve quality and workflow in the echocardiography lab through practice-improvement measures.
- ★ Define the role of echo specifically in the guidance of non-surgical procedures.
- ★ Discuss best practices in education for sonographer and physician staff, cardiology fellows, and sonography students and management of echocardiographic laboratories.
- ★ Describe the lab accreditation process and standards for clinical practice and quality improvement.
- ★ Explain the primary uses of echocardiography in the areas of critical care and emergency medicine.
- ★ Apply new technologies such as 3-D and stress echo for advanced assessment of valve disease.
- ★ Integrate qualitative and quantitative echocardiography for better understanding of physiology and anatomy of cardiac surgical patients in order to optimize practice performance and patient outcomes.

ACCREDITATION AND DESIGNATION

This activity has been planned and implemented in accordance with the Essential Areas and Policies of the Accreditation Council for Continuing Medical Education through the joint providership of the American Society of Echocardiography and the American Society of Echocardiography Foundation. The American Society of Echocardiography is accredited by the ACCME to provide continuing medical education for physicians.

ASE is accredited by the Accreditation Council for Continuing Medical Education to provide continuing medical education for physicians. ASE designates the 29th Annual ASE Scientific Sessions for a maximum of **30.5 AMA PRA Category 1 Credits™** for attending the entire conference. Attendees should claim only the credit commensurate with the extent of their participation in the activity.

DAILY BREAKDOWN OF CME CREDITS:

June 22, 2018 = 4.0
 June 23, 2018 = 7.0
 June 24, 2018 = 6.5
 June 25, 2018 = 7.5
 June 26, 2018 = 5.5

Successful completion of this CME activity enables the participant to earn up to 30.5 MOC points in the American Board of Internal Medicine's (ABIM) Maintenance of Certification (MOC) program. Participants will earn MOC points equivalent to the amount of CME credits claimed for the activity. It is the ASE's responsibility to submit participant completion information to ACCME for the purpose of granting ABIM MOC credit.

Successful completion of this CME activity, which includes participation in the activity, with individual assessments of the participant and feedback to the participant, enables the participant to earn up to 24 MOC points in the American Board of Pediatrics' (ABP) Maintenance of Certification (MOC) program. It is ASE's responsibility to submit participant completion information to ACCME for the purpose of granting ABP MOC credit.

Successful completion of this CME activity enables the participant to earn up to 30.5 MOCA® points in The American Board of Anesthesiology® (ABA) Maintenance of Certification in Anesthesiology Program® or "MOCA®". It is ASE's responsibility to submit participant completion information to ACCME for the purpose of granting ABA MOCA® credit.

The ACCME and the European Board of Accreditation in Cardiology (EBAC) recognize each other's accreditation systems as substantially equivalent. To obtain EBAC credit for participation in this activity, submit evidence of participation directly to EBAC (ebac-cme.org).

The European Union of Medical Specialists (UEMS)-European Accreditation Council for Continuing Medical Education (EACCME) has an agreement of mutual recognition of continuing medical education (CME) credit with the American Medical Association (AMA). European physicians interested in converting *AMA PRA Category 1 Credit™* into European CME credit (ECMEC) should contact the UEMS (uems.eu).

The National Board of Echocardiography™ (NBE) requires 15 hours of echocardiography specific CME for both ReASCE® and RePTE® recertification. This activity contains 30.5 *AMA PRA Category 1 Credits™* that can be used toward recertification requirements. ARDMS, CCI, and Sonography Canada recognize ASE's certificates and have agreed to honor the credit hours toward their registry requirements for sonographers.

All or a portion of this educational activity may meet the CME requirement for IAC Echocardiography accreditation. This activity is eligible for Section 1 credits in the Royal College of Physicians and Surgeons of Canada's Maintenance of Certification (MOC) Program. Participants must log into MAINPORT to claim this activity.

DISCLOSURE

The American Society of Echocardiography is committed to ensuring that its educational mission and all educational programs are not influenced by the special interests of any corporation or individual, and its mandate is to retain only those speakers whose financial interests can be effectively resolved to maintain the goals and educational integrity of the program. While a monetary or professional affiliation with a corporation does not necessarily influence a speaker's presentation, the Essential Areas and policies of the ACCME require that any relationships that could possibly conflict with the educational value of the program be resolved prior to the educational session and disclosed to the audience. In accordance with these policies, ASE implemented mechanisms prior to the planning and implementation of this CME activity to identify and resolve conflicts of interest for all individuals in a position to control content. Disclosure information is referenced and can be found beginning on page 19 of this program.



Maintenance of Certification in Anesthesiology Program® and MOCA® are registered certification marks of the American Board of Anesthesiology®. MOCA 2.0® is a trademark of the American Board of Anesthesiology®.

★ ASE 2018 FACULTY DISCLOSURE INFORMATION ★

It is the policy of ASE to ensure balance, independence, objectivity, and scientific rigor in all of its educational activities. All speakers at the 29th Annual Scientific Sessions have agreed to the following:

- ★ The information presented to the learner will be unbiased, scientifically balanced and based on best available evidence and best practices in medicine.
- ★ All reasonable clinical alternatives will be presented when making practice recommendations.
- ★ All scientific research referred to, reported or used in support or justification of patient care recommendations will conform to the generally accepted standards of experimental design, data collection, and analysis.
- ★ To disclose to the audience when products/ services are not labeled for the use under discussion or when the products are still under investigation.
- ★ To comply with patient confidentiality requirements as outlined in the Health Insurance Portability and Accountability Act (HIPAA) by removing any and all patient identifiers from presentations.
- ★ Relationships with commercial interests will not influence or bias the presentations and/or planning of the activity.

ASE is committed to resolving all conflicts of interest issues, and its mandate is to retain only those speakers with financial interests that can be reconciled with the goals and educational integrity of the educational program. In accordance with these policies, the ASE implemented mechanisms during the planning and implementation of this CME activity to identify and resolve conflicts of interest for all individuals in a position to control content.

In accordance with this policy and the ACCME, all presenters have indicated whether or not they and/or their spouse/ significant other have a relationship with a commercial interest which, in the context of their presentation, may be perceived by the audience as a real or apparent conflict of interest (e.g. ownership of stock, research grant, etc.). The ACCME defines a commercial interest as any proprietary entity producing healthcare goods or services consumed by, or used on patients, with an exception of nonprofit or government organizations and non-healthcare related companies.

The ACCME does not consider providers of clinical services directly to patients to be a commercial interest.

RELATIONSHIP CODES

1. SPEAKER/SPEAKERS' BUREAU
2. CONSULTANT, ADVISOR
3. STOCK OWNERSHIP (NOT INCLUDING STOCKS OWNED IN A MANAGED PORTFOLIO)
4. RESEARCH GRANT SUPPORT (INCLUDING GRANTS IN WHICH SPEAKER IS LISTED AS PI)
5. EMPLOYMENT AFFILIATION/SPOUSE EMPLOYMENT AFFILIATION
6. ROYALTY, PATENTS
7. CORPORATE RESEARCH COLLABORATION (INCLUDING TRIALS/PRODUCT TESTING)
8. OTHER (EDUCATOR OR HONORARIA)
9. MEMBER DATA SAFETY AND MONITORING BOARD

Akhter, N	Epsilon (1)
Aranson, L.....	Federal Lobbyist (full company list available upon request)
Becher, H	Bracco (2), (4), (1); Springer (8); Philips (8)
Beckman, J	Astra Zeneca (2); Janssen (2); Sanofi (2)
Bourque, D	Lantheus Medical (1)
Crandall, I.....	Lantheus (2)
DeMaria, A	Bracco (8); Trust Inc (8)
Estep, J.....	Abbott (2), (8); Medtronic (2)
Faletra, F.....	Philips (8)
Feinstein, S.....	DiA Imaging (2); Sono Gene (2)
Garcia, M	Elsevier (6); Wolters Kluwer (6); Pfizer (3)
Gillam, L.....	Medtronic (8); Edwards Lifesciences (8)
Green, T	Siemens Medical Solutions, USA (1); Lantheus Medical Imaging (2)
Hill, J.....	Philips Healthcare (1)
Hoit, B.....	Philips Medical (1)
Ivy, D.....	Actelion (2); United Therapeutics (2); Lilly (2)
Kelsey, A	Lantheus Medical Imaging (1)
Khalique, O.....	Edwards Lifesciences (1); Jenavalue (2)
Kisslo, J	Philips Medical Systems (2), (7); General Electric (2), (4); Novaseed (7)
Knoll, P.....	Lantheus Medical Imaging (1)
Lang, R	Philips (1), (2); Tomtec (4)
Leong-Poi, H.....	Lantheus Medical Imaging (1); Bracco Diagnostics (4)

★ ASE 2018 FACULTY DISCLOSURE INFORMATION (CONT.) ★

Lindman, B..... Edwards Lifesciences (4);
Roche Diagnostics (2), (4); Medtronic (2)

Martin, R..... Bay Labs (3); Medtronic (1); Edwards (1)

Meece, R..... Philips Healthcare (1); Abbott (SJM) Healthcare (1)

Mitchell, C..... Davies Publishing, Inc (8);
Wolters Kluwer (6); Elsevier (6); JRC-DMS (8)

Monaghan, M..... 4Tech (2); NeoVasc (2); Philips (7); Tomtec (7)

Nakatani, S..... Hitachi Co. (4); Canon Medical Systems Co. (4)

Nihoyannopoulos, P..... National Kapodistrian University of Athens,
Faculty of Medicine (8)

Nyman, C..... Edwards Lifesciences Ltd (1), (3)

Park, M..... Lantheus Medical Imaging (1);
Northwest Imaging Forums (1)

Parthiban, A..... Edwards (4); Philips (4)

Passeri, J..... Medtronic (2); Edwards Lifesciences (2)

Patel, Amit..... Astellas (4), (1); Philips (4);
General Electric (4); Myocardial Solutions (4)

Porter, T..... Bracco Imaging (8), (4);
Lantheus Medical Imaging (8), (4)

Roberson, D..... Philips Ultrasound (1)

Rosen, D..... Federal Lobbyist
(full company list available upon request)

Rudski, L..... GE (3)

Sarano, M..... Edwards LLC (4)

Sengupta, P..... HeartSciences (2); Hitachi Aloka (2)

Shook, D..... Edwards Lifesciences (8), (4); Boston Scientific (8)

Sinkovskaya, E..... GE Healthcare (2)

Sugeng, L..... Bracco (7); Philips (2); Siemens (2), (1);
Toshiba (7); Hitachi (4), (1)

Vannan, M..... Siemens (4), (1); Lantheus (4), (1);
Abbott (4), (1); Medtronic (4)

NO DISCLOSURES

Abe, Y; Abraham, T; Acquatella, H; Adams, D; Addetia, K; Agler, D;
Agrawal, V; Albers, A; Alfirevic, A; Allada, V; Altman, C; Amuthan,
V; Anderson, B; Aragam, J; Arita, T; Armstrong, W; Arya, B; Asch, F;
Assuncao, B; Astbury, J; Aurigemma, G; Avenatti, E; Ayres, N; Badano,
L; Bailey, A; Banchs, J; Barker, P; Benenstein, R; Bharucha, T; Bhat,
A; Bhatia, R; Bichell, D; Bienvenu, L; Bierig, M; Biga, C; Blauwet, L;
Border, W; Bradsher, K; Bremer, M; Brook, M; Bughrara, N; Burgess,
P; Burzynski, J; Byrd, B.; Byrd, B.; Carron, H; Cavalcante, J; Chidsey,
G; Cobey, F; Cohen, M; Coleman, D; Collins, K; Corretti, M; Davidson,
B; Davis, A; DeCara, J; de Freitas, R; DeGroff, C; Dent, J; Desai, M;
D'hooge, J; Diaz-Gomez, J; Dillenbeck, A; DiMaria, M; Dimas, V;
Dinh, V; Dokainish, H; Donal, E; Donofrio, M; Dorfman, A; Douglas, P;

Dragulescu, A; Drant, S; Duce, L; Eberhardt, R; Edvardsen, T; Edwards,
N; Eidem, B; Ensing, G; Etes, A; Fair, J; Fanola, C; Feigenbaum,
H; Ferencik, M; Fey, B; Fine, N; Finley, A; Fleishman, C; Forsha, D;
Fowler, B; Freed, B; Freud, L; Friedberg, M; Frommelt, M; Frommelt,
P; Galderisi, M; Ganame, J; Gardin, J; Garg, R; Geva, T; Gill, E; Glyde,
K; Goldstein, S; Gorcsan, J; Gordon, T; Gorman, B; Govind, S; Grimm,
R; Gutierrez-Fajardo, P; Hahn, R; Hamburg, N; Han, Y; Harper, R;
Harrild, D; Hassan, F; Hatch, L; Hays, A; Helfinstine, K; Hernandez, A;
Hornberger, L; Horton, K; Hua, L; Hughes-Doichev, R; Hung, J; Irani,
W; Jain, R; Janardhanan, R; Jankowski, M; Janssen, D; Johri, A; Jone,
P; Kasliwal, R; Kasprzak, J; Katz, W; Kaul, S; Kavanaugh-McHugh,
A; Keane, M; Khoo, N; Kim, E; Kim, J; King, M; Kinno, M; Kinsara,
A; Kirkpatrick, J; Klein, A; Ko, H; Koliass, T; Kort, S; Koulogiannis, K;
Koutoulou-Sotiropoulou, V; Kovalchin, J; Kramer, C; Kreeger, J; Kronzon,
I; Kruse, E; Kumar, P; Kutty, S; Ky, B; LaBounty, T; Labovitz, A; Lai, W;
Lanspa, M; Lester, S; Levine, J; Levine, R; Levinson, A; Lewin, M; Lin,
B; Lindner, J; Little, S; Litwin, S; Liu, J; Liu, R; Lopez, L; Lorber, R; Lu,
J; Lui, G; Mackensen, G; Magalski, A; Maganti, K; Main, M; Malkowski,
M; Mangion, J; Mankad, R; Mankad, S; Marcoff, L; Marcus, R; Mark,
J; Marshall, J; Marwick, T; Marx, G; Maskatia, S; Mathias, Jr., W;
Matiasz, R; Mawad, W; Mayer, S; McIlwain, E; McMahon, C; Mendes,
L; Menon, S; Mercer-Rosa, L; Michelfelder, E; Mikolaj, M; Miller, F;
Mills, J; Mobasseri, S; Mohabir, P; Mohan, J; Moon-Grady, A; Morhy, S;
Morris, S; Moslehi, J; Mousavi, N; Mukherjee, M; Mulvagh, S; Muniz, J;
Muraru, D; Nagueh, S; Nanda, N; Naqvi, T; Narang, A; Nay, S; Nesbitt,
G; Nesser, H; Nicoara, A; Nikravan, S; Nixon, J; Nkomo, V; Nymes, S;
Ogunyankin, K; Oh, J; Olson, J; Omran, A; Orsinelli, D; Orsinelli, M;
Palma, R; Pandian, N; Parashar, S; Park, S; Parra, D; Patel, A; Patel,
D; Patil, P; Pearlman, A; Pedra, S; Pellett, A; Pellikka, P; Phelan, D;
Phillip, S; Picard, M; Pinto, N; Pislaru, S; Plana, J; Plastino, M; Poh, K;
Popescu, B; Popovic, Z; Poppas, A; Powell, A; Prado, A; Pressman, G;
Pretorius, M; Puchalski, M; Puthumana, J; Quader, N; Quartermain,
M; Quinones, M; Quiroz, R; Rabischoffsky, A; Raissi, S; Rakowski, H;
Rampoldi, M; Rangarajan, V; Ratzlaff, R; Renew, J; Richards, B; Rigolin,
V; Roberts, B; Roberts, M.; Rodrigues, A; Rodriguez, L; Roemer, S;
Ronderos, R; Rose, G; Ryan, T; Rychik, J; Sachdeva, R; Sade, L; Safi,
L; Sanchez, L; Sanders, S; Saric, M; Sarwal, A; Satou, G; Sawada,
S; Saxena, R; Scalia, G; Schaaf, J; Scherer, M; Scherrer-Crosbie, M;
Schiller, N; Schuster, A; Scott, N; Sebag, I; Sengupta, S; Senior, R;
Seward, J; Shah, A; Shah, S; Shamoun, F; Shea, E; Sheu, R; Shillcutt,
S; Shirali, G; Shivalkar, B; Shrivastava, S; Shu, X; Siegel, R; Skoczylas,
M; Slesnick, T; Smiseth, O; Sniecinski, R; Soni-Patel, N; Soriano, B;
Sorrell, V; Soslow, J; Spencer, K; Srivastava, S; Stainback, R; Stern,
K; Stewart, W; Swaminathan, M; Tacy, T; Tajik, J; Tanaka, H; Taub, C;
Taylor, B; Taylor, C; Taylor, M; Thaden, J; Thavendiranathan, P; Thomas,
J; Topilsky, Y; Tsang, W; Tucay, E; Tworetzky, W; Umland, M; Vainrib, A;
Vaitenas, I; Valente, A; Van Houten, T; Velazquez, E; Venkateshvaran,
A; Vieira, M; Villanueva, F; Voigt, J; Vora, M; Wahi, S; Wang, Z;
Warmesbecker, J; Wei, K; Weissman, N; Welch, T; Wells, B; West, C;
Weyman, A; Wieggers, S; Wiener, D; Wilansky, S; Wiley, B; Wodzinski,
B; Woo, A; Wood, M; Woolf, A; Wright, R; Yoerger-Sanborn, D; Young,
L; Zekry, S; Zhou, X; Zhu, T; Zielinski, A; Zimmerman, K; Zoghbi, W

★ SCHEDULE AT A GLANCE ★

FRIDAY, JUNE 22ND

REGISTRATION OPEN: 12:00 – 6:15 PM <i>(Exhibit & Poster Hall Closed)</i>			
ROOM	TENNESSEE BALLROOM A	TENNESSEE BALLROOM C	TENNESSEE BALLROOM D
2:00 – 4:00 PM	E IAC Echocardiography: An Interactive Accreditation Boot Camp	POC POCUS Extra Cardiac Imaging Workshop	C Vascular Hands-on Workshop
4:00 – 4:15 PM	REFRESHMENT BREAK		
4:15 – 6:15 PM	E IAC Echocardiography: An Interactive Accreditation Boot Camp	POC New Frontiers of POCUS	PC Adult Congenital Primer
7:00 – 8:30 PM	SCIENCE & TECHNOLOGY THEATER: SIEMENS HEALTHINEERS		

FRIDAY



Linda D. Gillam, MD, FASE

The National Board of Echocardiography is delighted to recognize our Immediate Past President Linda D. Gillam, MD, FASE as the first recipient of ASE’s Mentorship Award. We extend our congratulations on this well-deserved honor.



NATIONAL
BOARD OF
ECHOCARDIOGRAPHY, INC.

Critical Care ECHOCARDIOGRAPHY Review Course

November 6-8, 2018
Loews Chicago O'Hare Hotel
Rosemont, Illinois, USA

CE/CME AVAILABLE

MOC AVAILABLE

Ideal for intensivists,
advanced practice
providers, cardiologists,
fellows in training,
sonographers, and
hospitalists

The new Critical Care Echocardiography Review Course is a live two-and-a-half-day course held in partnership between the Society of Critical Care Medicine and the American Society of Echocardiography. This course will educate attendees in all aspects of echocardiography in critically ill patients and help attendees prepare for the critical care echocardiography board examination offered by the National Board of Echocardiography.

Course benefits include:

- Preparation for the new critical care echocardiography board examination
- Review by highly skilled faculty, including intensivists, cardiologists, critical care anesthesiologists, pulmonologists, surgeons, emergency medicine physicians, and cardiac sonographers
- Valuable information for staying up to date on the latest in ultrasound and echocardiography education, as well as team-based care to keep skills relevant
- Incorporation of clinical practice acumen with available published guidelines, expert consensus, and evidence-based recommendations

For more information and to register, visit sccm.org/echoreview.

2:00 PM – 4:00 PM

POCUS **POCUS Extracardiac Imaging Workshop – Tennessee Ballroom C**

Chairs: J. Diaz-Gomez, M. Lanspa

2:00 PM – 2:15 PM

Abdominal Ultrasound
V. Dinh

2:15 PM – 2:30 PM

Lung Ultrasound
P. Mohabir

2:30 PM – 2:45 PM

Vascular Ultrasound/Access
J. Astbury

2:45 PM – 4:00 PM

Hands-on Workshop

2:00 PM – 4:00 PM

C **Vascular Hands-on Workshop – Tennessee Ballroom D**

Chairs: R. Benenstein, M. Skoczylas

Speakers: B. Fowler, M. Skoczylas

2:00 PM – 6:15 PM

E **IAC Echocardiography: An Interactive Accreditation Boot Camp – Tennessee Ballroom B**

Speakers: M. Bremer, B. Gorman, P. Burgess

4:15 PM – 6:15 PM

PC **Adult Congenital Primer – Tennessee Ballroom D**

Chairs: H. Ko, J. Lu

4:15 PM – 4:35 PM

Basic Segmental Anatomy of Congenital Heart Disease
H. Ko

4:35 PM – 4:55 PM

Evaluation of Intracardiac Shunts
G. Lui

4:55 PM – 5:15 PM

Echocardiography in the ACHD Patient with Tetralogy of Fallot
A. Valente

5:15 PM – 5:35 PM

Echocardiographic Evaluation of Systemic Right Ventricle in Transposition of the Great Arteries: CCTGA, Senning, Mustard
J. Soslow

5:35 PM – 5:55 PM

Echocardiographic Evaluation of the Adult with Single Ventricle
R. de Freitas

5:55 PM – 6:15 PM

Discussion (How Do I Evaluate the New Patient in My Echo Lab?)

4:15 PM – 6:15 PM

POCUS **New Frontiers of POCUS – Tennessee Ballroom C**
Chairs: J. Diaz-Gomez, M. Lanspa

4:15 PM – 4:25 PM

Differentiating POCUS from Conventional Echocardiography
B. Wiley

4:25 PM – 4:40 PM

Usefulness of Echo: Contrast in Critically Ill Patients
H. Leong-Poi

4:40 PM – 4:55 PM

Systolic and Diastolic Ventricular Function in Sepsis
B. Arya

4:55 PM – 5:10 PM

Application of Transesophageal Echocardiography in Cardiac Arrest
J. Fair

5:10 PM – 5:25 PM

Question and Answer

5:25 PM – 5:35 PM

Board Certification in Critical Care Echo: Why We Need It
A. Hernandez

5:35 PM – 5:50 PM

Point of Care Ultrasound in Neurocritical Care
A. Sarwal

5:50 PM – 6:00 PM

Echocardiography to Assess Renal Perfusion
M. Lanspa

6:00 PM – 6:15 PM

Question and Answer

IAC's Seal of Approval Verifies the Quality Your Patients Deserve



Serving the ASE membership for more than 20 years, IAC has been the leader in offering accreditation programs that ensure facilities are providing the highest level of quality patient care. IAC-accredited facilities benefit from:

- **Comprehensive Case Review:** IAC is the only CMS-approved accrediting body that provides a clinical peer review of case studies (with pathology) for diagnostic quality, report accuracy and report completeness.
- **Quality Improvement Tool:** Facilities use the tool to assess their case studies and final reports and receive a quantitative report targeting opportunities for continuous process improvement. Physicians may use the IAC QI Tool to satisfy a component of MIPS performance measures under the improvement activity category.
- **Lower Cost:** IAC accreditation is a cost-effective solution for your facility, offering discounts and a single application for multi-site facilities. For details, visit intersocietal.org/iac/about/programs.htm.

About IAC

The IAC is a nonprofit organization in operation to evaluate and accredit facilities that provide diagnostic imaging and procedure-based modalities, thus improving the quality of patient care provided in private offices, clinics and hospitals where such services are performed.

Committed to its mission through a rigorous peer review process, the IAC has granted accreditation to more than 14,000 sites since its inception in 1991. IAC accreditation is widely respected within the medical community, as illustrated by the support of more than 40 national medical societies.

What can IAC accreditation
do for *your* facility?

IAC

VASCULAR TESTING . ECHOCARDIOGRAPHY . NUCLEAR/PET . MRI . CT . DENTAL CT
CAROTID STENTING . VEIN CENTER . CARDIAC ELECTROPHYSIOLOGY . CARDIOVASCULAR CATHETERIZATION

★ SCHEDULE AT A GLANCE ★

SATURDAY, JUNE 23RD

REGISTRATION OPEN: 6:30 AM – 5:00 PM						
EXHIBIT & POSTER HALL OPEN: 4:30 – 6:30 PM						
ROOM	PRESIDENTIAL BALLROOM D	PRESIDENTIAL BALLROOM B	PRESIDENTIAL BALLROOM A	TENNESSEE BALLROOM B	TENNESSEE BALLROOM C	TENNESSEE BALLROOM D
7:00 – 7:50 AM		S Social Media in Medicine: Time to Get Involved	E How to Apply the Guidelines: Diastolic Function Update	CL Adopting Guidelines Into Clinical Practice	PC CL Pediatric Point of Care Ultrasound (POCUS)	C Mock RPVI/RVT Exam
8:00 – 9:30 AM	ASE AWARDS PRESENTATIONS, ANNOUNCEMENTS, FASE RECOGNITION, AND 29 TH ANNUAL EDLER LECTURE – PRESIDENTIAL BALLROOM D					
9:30 – 10:00 AM	REFRESHMENT BREAK					
10:00 – 11:30 AM	S R Novel Concepts in Diastology	S The Right Stuff	E Working 9 to 5: Sonographer Career Development <i>(Sonographer Council Business Meeting)</i>	P Decision Making in Mechanical Circulatory Support <i>(COPE Council Business Meeting)</i>	PC Path-Echo Correlations I: Tetralogy of Fallot	C A Multidisciplinary Approach to Aorta
11:30 AM – 1:00 PM	SCIENCE & TECHNOLOGY THEATER: LANTHEUS MEDICAL IMAGING, INC.					
1:00 – 3:00 PM	LEARNING LAB: 3D VOLUME/FUNCTION QUANTIFICATION – WASHINGTON B <i>(Ticketed Event. Additional Fee Required)</i>					
1:00 – 2:30 PM	S R Challenges in Cardio-Oncology	S 3D Echocardiography	E State of the Art: Assessment of Valvular Heart Disease	P Functional Tricuspid Regurgitation: The Old and The New	PC Path-Echo Correlations II: Tetralogy of Fallot with Pulmonary Atresia and MAPCAs	S Pulmonary Hypertension
2:30 – 3:00 PM	REFRESHMENT BREAK <i>(PCHD Council Business Meeting – Tennessee Ballroom C)</i>					
3:00 – 4:30 PM	S Echo Jeopardy	S Ultrasound in the Detection of Subclinical Disease	E Lab Leadership and Management Summit	P Perioperative Cardiac Imaging: Welcome to the Future	PC Fireside Chat Pediatric Echo Jeopardy	C Embolic Stroke
4:30 – 6:30 PM	PRESIDENT'S RECEPTION IN EXHIBIT & POSTER HALL 					
6:30 – 8:00 PM	SCIENCE & TECHNOLOGY THEATER: HITACHI HEALTHCARE					

SATURDAY

For detailed information, please download the ASE Courses app.

ASE Guideline Essentials

in your hands

FEATURES

- ✔ Interactive calculators & algorithms for these essential guidelines:
 - » Recommendations for Noninvasive Evaluation of Native Valvular Regurgitation
 - » Recommendations for the Evaluation of Left Ventricular Diastolic Function by Echocardiography
 - » Recommendations for Cardiac Chamber Quantification by Echocardiography in Adults
 - » Recommendations on the Echocardiographic Assessment of Aortic Valve Stenosis
- ✔ **FREE** to download
- ✔ **EASY** to use

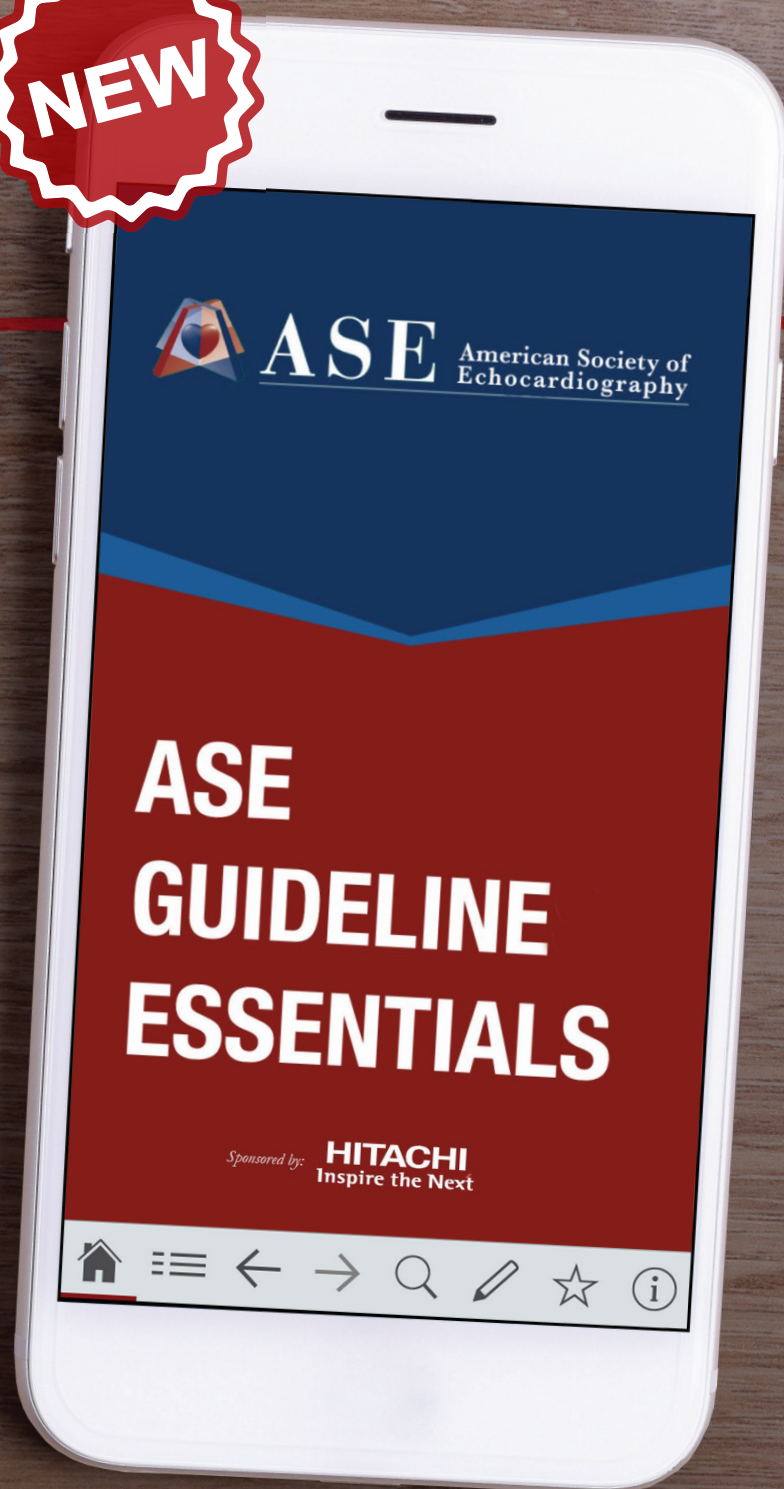

Search ASE Guidelines in your app store.



Visit

HITACHI
Inspire the Next

in Booth #606

★ SATURDAY, JUNE 23 SCHEDULE ★

7:00 AM – 7:50 AM

CL **Adopting Guidelines Into Clinical Practice – Tennessee Ballroom B**

Chairs: F. Asch, N. Weissman

7:00 AM – 7:15 AM

Aortic Stenosis

W. Zoghbi

7:15 AM – 7:30 AM

Valvular Regurgitation

M. Sarano

7:30 AM – 7:45 AM

Cardiac Source of Embolism

M. Saric

7:45 AM – 7:50 AM

Question and Answer

7:00 AM – 7:50 AM

E **How to Apply the Guidelines: Diastolic Function Update – Presidential Ballroom A**

Chairs: C. Kramer, L. Rodriguez

7:00 AM – 7:15 AM

Basics of Diastolic Function: The Measurements

J. Hill

7:15 AM – 7:25 AM

Review of the Guideline: Key Points

A. Pellett

7:25 AM – 7:40 AM

Applying the Guideline: Cases

D. Bourque

7:40 AM – 7:50 AM

Question and Answer

7:00 AM – 7:50 AM

C **Mock RPVI/RVT Exam – Tennessee Ballroom D**

Speakers: B. Fowler, E. Kim, L. Sanchez

7:00 AM – 7:50 AM

PC **CL** **Pediatric Point of Care Ultrasound (POCUS) – Tennessee Ballroom C**

Chairs: C. DeGroff, A. Kavanaugh-McHugh

7:00 AM – 7:15 AM

Focus in Neonatal Intensive Care Unit

L. Dupree Hatch

7:15 AM – 7:30 AM

Focus in Pediatric Intensive Care Unit

S. Morhy

7:30 AM – 7:45 AM

Focus in the Emergency Department

J. Burzynski

7:45 AM – 7:50 AM

Question and Answer

7:00 AM – 7:50 AM

S **Social Media in Medicine: Time to Get Involved – Presidential Ballroom B**

Chairs: J. Kirkpatrick, S. Mulvagh

7:00 AM – 7:12 AM

Why Use Social Media in Medicine?

A. Narang

7:12 AM – 7:24 AM

Social Media Platforms: Which One Should I Pick?

M. Swaminathan

7:24 AM – 7:36 AM

Social Media Pitfalls and Mistakes

A. Johri

7:36 AM – 7:50 AM

Question and Answer

★ SATURDAY, JUNE 23 SCHEDULE ★

8:00 AM – 9:30 AM

S ASE Awards Presentations, Announcements, FASE Recognition, and 29th Annual Edler Lecture – Presidential Ballroom D

State of ASE
V. Rigolin

Board of Directors Induction and Announcements
V. Rigolin

FASE Recognition
V. Rigolin, N. Skubas

Edler Lecture: Dermatology of the Heart: Tales from the Pericardial Sac
A. Klein

Award Presentations and Recognitions
V. Rigolin

Incoming President's Address
J. Lindner

10:00 AM – 11:30 AM

C A Multidisciplinary Approach to Aorta – Tennessee Ballroom D

Chairs: R. Kasliwal, F. Shamoun

10:00 AM – 10:15 AM

Update on Acute Aortic Syndrome
K. Maganti

10:15 AM – 10:30 AM

Non-Atherosclerotic Disease
N. Hamburg

10:30 AM – 10:45 AM

Peri-Surgical Imaging of the Aorta
R. Sheu

10:45 AM – 11:00 AM

Abdominal Aortic Aneurysm: Contemporary Imaging and Management
F. Shamoun

11:00 AM – 11:15 AM

An Aortic Center's Approach to the Patient with Thoracic Aneurysm (Marfan/LDS/Bicuspid)
C. Fanola

11:15 AM – 11:30 AM

Question and Answer

10:00 AM – 11:30 AM

P Decision Making in Mechanical Circulatory Support – Tennessee Ballroom B

Chairs: A. Nicoara, S. Shillcutt

10:00 AM – 10:15 AM

COPE Council Business Meeting
A. Finley

10:15 AM – 10:30 AM

Right Ventricular Dysfunction in Left Ventricular Assist Devices
S. Shillcutt

10:30 AM – 10:45 AM

Tricuspid Regurgitation in Left Ventricular Assist Devices
A. Finley

10:45 AM – 11:00 AM

Utility of Echo in Temporary Circulatory Support
F. Cobey

11:00 AM – 11:15 AM

Graduating from Temporary Circulatory Support: Predictors of Successful Weaning
M. Pretorius

11:15 AM – 11:30 AM

Question and Answer

10:00 AM – 11:30 AM

S R Novel Concepts in Diastology – Presidential Ballroom D

Chairs: S. Lester, M. Quiñones

10:00 AM – 10:15 AM

New Diastolic Concepts
O. Smiseth

10:15 AM – 10:30 AM

Diastology in HFpEF
S. Shah

10:30 AM – 10:45 AM

OA-01: Performance of Diastolic Function Classification Systems to Predict Incident Death or Hospitalization for Heart Failure in a VA Population
Y. Han

10:45 AM – 11:00 AM

Echo Doppler Estimation of Left Ventricular Filling Pressure
B. Popescu

★ SATURDAY, JUNE 23 SCHEDULE ★

11:00 AM – 11:15 AM

Diastolic Stress Testing
P. Pellikka

11:15 AM – 11:30 AM

When Echo is Not Enough for Diastology: Multimodality
S. Shah

10:00 AM – 11:30 AM

PC Path-Echo Correlations I: Tetralogy of Fallot – Tennessee Ballroom C

Chairs: D. Bichell, T. Geva, L. Young

10:00 AM – 10:20 AM

Pathology
S. Sanders

10:20 AM – 10:35 AM

Fetal Imaging and Innovations to Predict Post-natal Severity
S. Srivastava

10:35 AM – 10:50 AM

Pre-operative Imaging: What Did I Forget?
C. Taylor

10:50 AM – 11:05 AM

Intervention: When to Dilate, When to Stent
D. Janssen

11:05 AM – 11:20 AM

Surgery: Transannular Patch or Valve Sparing or Something
in Between
D. Bichell

11:20 AM – 11:30 AM

Question and Answer

10:00 AM – 11:30 AM

S The Right Stuff – Presidential Ballroom B *Chairs: L. Rudski, N. Schiller*

10:00 AM – 10:15 AM

Right Ventricular Measurements
R. Saxena

10:15 AM – 10:30 AM

Arrhythmogenic Right Ventricular Dysplasia
D. Yoerger Sanborn

10:30 AM – 10:45 AM

Carcinoid
G. Chidsey

10:45 AM – 11:00 AM

Right Ventricular Infarction
M. Corretti

11:00 AM – 11:15 AM

Adverse Effects of Pacing on the Right Ventricle
J. DeCara

11:15 AM – 11:30 AM

Question and Answer

10:00 AM – 11:30 AM

E Working 9 to 5: Sonographer Career Development – Presidential Ballroom A

Chairs: C. Mitchell, S. Wieggers

10:00 AM – 10:20 AM

Council on Cardiovascular Sonography Business Meeting
C. Mitchell

10:20 AM – 10:35 AM

Sonographer Career Pathways
M. Roberts

10:35 AM – 10:50 AM

Advanced Cardiac Sonography (ACS): A New Career
M. Umland

10:50 AM – 11:05 AM

ASE Mentoring Program
M. Orsinelli

11:05 AM – 11:30 AM

Panel Discussion: Pathways to Leadership for Women in ASE
Panelists: D. Adams, P. Knoll, C. Mitchell, N. Weissman, S. Wieggers

1:00 PM – 2:30 PM

S 3D Echocardiography – Presidential Ballroom B *Chairs: V. Rigolin, B. Lin*

1:00 PM – 1:15 PM

3D Assessment of Left Ventricle and Left Atrial Volumes
L. Sugeng

1:15 PM – 1:30 PM

3D Assessment of Mitral Valve Pathology
A. Rabischoffsky

1:30 PM – 1:45 PM

3D to Guide Mitral Valve Interventions
D. Shook

★ SATURDAY, JUNE 23 SCHEDULE ★

1:45 PM – 2:00 PM

3D Assessment of Right Heart Pathology: Right Ventricle and Tricuspid Valve
L. Badano

2:00 PM – 2:15 PM

3D Artifacts and Pitfalls
X. Shu

2:15 PM – 2:30 PM

Question and Answer

1:00 PM – 2:30 PM

S Challenges in Cardio-Oncology – Presidential Ballroom D

Chairs: J. DeCara, J. Plana

1:00 PM – 1:20 PM

Decreased Strain and Normal Ejection Fraction after Anthracycline Therapy
B. Assuncao, J. Banchs

1:20 PM – 1:40 PM

Acute Myocarditis Post Checkpoint Inhibitor Therapy
J. Liu, J. Moslehi

1:40 PM – 2:00 PM

Coronary Artery Disease in the Post Radiation Patient
J. Kasprzak, I. Sebag

2:00 PM – 2:15 PM

Valves in the Post Radiation Patient
V. Rangarajan, W. Stewart

2:15 PM – 2:30 PM

Role of Multimodality Imaging
M. Ferencik, J. Moslehi

1:00 PM – 2:30 PM

P Functional Tricuspid Regurgitation: The Old and The New – Tennessee Ballroom B

Chairs: G. Mackensen, R. Sniecinski

1:00 PM – 1:15 PM

Functional Tricuspid Regurgitation: Case Presentation
R. Sniecinski

1:15 PM – 1:30 PM

Imaging of the Tricuspid Valve for Procedural Guidance
A. Nicoara

1:30 PM – 1:45 PM

Functional Tricuspid Regurgitation: Mechanism and Role of Imaging
L. Badano

1:45 PM – 2:00 PM

Functional Tricuspid Regurgitation: Repair, Replace, or Ignore
B. Taylor

2:00 PM – 2:15 PM

Functional Tricuspid Regurgitation: Percutaneous Approaches to the TV: Early Feasibility and Beyond
R. Hahn

2:15 PM – 2:30 PM

Functional Tricuspid Regurgitation Case Presentation: What Actually Happened?
R. Sniecinski

1:00 PM – 2:30 PM

PC Path-Echo Correlations II: Tetralogy of Fallot with Pulmonary Atresia and MAPCAs – Tennessee Ballroom C

Chairs: C. Altman, D. Janssen, D. Parra

1:00 PM – 1:20 PM

Pathology
S. Sanders

1:20 PM – 1:35 PM

Fetal Imaging: Wait, Where are the Pulmonary Arteries?
L. Freud

1:35 PM – 1:50 PM

Pre-Procedure Multimodality Imaging
J. Lu

1:50 PM – 2:05 PM

Surgical Approaches to Unifocalization
D. Bichell

2:05 PM – 2:30 PM

Case for Discussion + Management
D. Bichell, D. Janssen, D. Parra

1:00 PM – 2:30 PM

S Pulmonary Hypertension – Tennessee Ballroom D

Chairs: P. Gutierrez-Fajardo, S. Wahi

★ SATURDAY, JUNE 23 SCHEDULE ★

1:00 PM – 1:15 PM

Overview of Pulmonary Hypertension: WHO Classification
B. Freed

1:15 PM – 1:30 PM

Echo Findings in Pulmonary Hypertension
P. Gutierrez-Fajardo

1:30 PM – 1:45 PM

Systemic Diseases
M. Mukherjee

1:45 PM – 2:00 PM

Pulmonary Hypertension Secondary to Left Ventricular Disease
A. Hays

2:00 PM – 2:15 PM

Multimodality Imaging
Y. Han

2:15 PM – 2:30 PM

Question and Answer

1:00 PM – 2:30 PM

E State of the Art: Assessment of Valvular Heart Disease – Presidential Ballroom A

Chairs: R. Harper, V. Nkomo

1:00 PM – 1:15 PM

Qualitative and Semi-Quantitative Evaluation of Mitral and Aortic Regurgitation
E. Shea

1:15 PM – 1:30 PM

Quantitative Evaluation of Mitral and Aortic Regurgitation
A. Dillenbeck

1:30 PM – 1:45 PM

Echocardiographic Assessment of Mitral Stenosis
C. West

1:45 PM – 2:00 PM

Echocardiographic Assessment of Aortic Stenosis
N. Edwards

2:00 PM – 2:15 PM

Echocardiographic Assessment of Prosthetic Valves
R. Meece

2:15 PM – 2:30 PM

Question and Answer

1:00 PM – 3:00 PM

Learning Lab: 3D Volume/Function Quantification – Washington B

(Ticketed Event. Additional Fee Required)
Chairs: T. Green, M. Vannan

3:00 PM – 3:30 PM

PC Fireside Chat – Tennessee Ballroom C

Fireside Interviewer: S. Sanders
Fireside Dignitary: G. Marx

3:00 PM – 4:30 PM

S Echo Jeopardy – Presidential Ballroom D

Host: J. Gorscan, Co-chair: S. Mankad

Team 1: *C. Kramer, C. Taub*

Team 2: *B. Anderson, V. Sorrell*

Team 3: *J. Kasprzak, K. Zimmerman*

3:00 PM – 4:30 PM

C Embolic Stroke – Tennessee Ballroom D

Chairs: J. Aragam, S. Park

3:00 PM – 3:15 PM

Carotid Stenosis, Vertebro-Subclavian Stenosis and Trans-Cranial Doppler
R. Benenstein

3:15 PM – 3:30 PM

Carotid/Aortic Plaque: Characterization and Clinical Significance
A. Johri

3:30 PM – 3:45 PM

Patent Foramen Ovale: Controversy and Closure
K. Addetia

3:45 PM – 4:00 PM

The Role of Echo in Left Atrial Appendage Closure: Current Imaging
M. Saric

4:00 PM – 4:15 PM

TEE and Unusual Cardiac Sources of Emboli
J. Aragam

4:15 PM – 4:30 PM

Question and Answer

★ SATURDAY, JUNE 23 SCHEDULE ★

3:00 PM – 4:30 PM

E Lab Leadership and Management Summit – Presidential Ballroom A

Chairs: K. Helfinstine, E. Valazquez

3:00 PM – 3:15 PM

How to Herd Cats: Managing the Echo Lab Team

J. Marshall

3:15 PM – 3:30 PM

How to Implement Practice Change

M. Bierig

3:30 PM – 3:45 PM

How to Manage Performance Improvement

S. Phillip

3:45 PM – 4:00 PM

Question and Answer

4:00 PM – 4:30 PM

Panel Discussion: Quality vs. Quantity in the Current Healthcare Environment

Moderator: K. Helfinstine

M. Bierig, S. Lester, J. Marshall, S. Phillip

3:30 PM – 4:30 PM

PC Pediatric Echo Jeopardy – Tennessee Ballroom C

Chairs: M. Brook, D. Harrild

Team Johnny Cash

A. Bhat, J. Lu, B. Richards, G. Satou

Team George Jones

J. Kovalchin, C. McMahan, S. Morris, N. Soni

Team Willie Nelson

A. Dragulescu, S. Drant, J. Kreeger, D. Parra

3:00 PM – 4:30 PM

P Perioperative Cardiac Imaging: Welcome to the Future – Tennessee Ballroom B

Chairs: F. Cobey, A. Finley

3:00 PM – 3:20 PM

Perioperative TEE: Current Status and Future Directions

J. Mark

3:20 PM – 3:40 PM

Best of Both Worlds: Fusion Imaging in Catheter-based Procedures

M. Monaghan

3:40 PM – 4:00 PM

Role of Artificial Intelligence and Telemedicine in Perioperative Imaging

P. Sengupta

4:00 PM – 4:20 PM

Point of Care 3D Printing in the Operating Room: Are We There Yet?

S. Little

4:20 PM – 4:30 PM

Question and Answer

3:00 PM – 4:30 PM

S Ultrasound in the Detection of Subclinical Disease – Presidential Ballroom B

Chairs: W. Irani, M. Mukherjee

3:00 PM – 3:15 PM

Vascular Ultrasound: Intima-media Thickness, Vascular Compliance, Vaso Vasorum Imaging

N. Hamburg

3:15 PM – 3:30 PM

Screening Echocardiogram in Athletes

S. Litwin

3:30 PM – 3:45 PM

Strain as an Early Warning Sign in Cardiac Disease

T. Marwick

3:45 PM – 4:00 PM

Echo Screening in Genetic and Heritable Diseases

J. DeCara

4:00 PM – 4:15 PM

Population Based Screening in the Developing World

S. Sengupta

4:15 PM – 4:30 PM

Question and Answer

★ SCHEDULE AT A GLANCE ★

SUNDAY, JUNE 24TH

REGISTRATION OPEN: 6:30 AM – 5:00 PM						
EXHIBIT & POSTER HALL OPEN: 9:00 AM – 4:00 PM						
ROOM	PRESIDENTIAL BALLROOM D	PRESIDENTIAL BALLROOM B	PRESIDENTIAL BALLROOM A	TENNESSEE BALLROOM B	TENNESSEE BALLROOM C	TENNESSEE BALLROOM D
7:00 – 7:50 AM	CL Novel Treatment Options for Mitral Regurgitation	CL Infective Endocarditis	E How to Apply the Guidelines: Aortic Stenosis Focused Update	CL The Best of CASE	PC CL Read with the Masters: What Am I Thinking?	POC CL POCUS in Extracorporeal Life Support
8:00 – 9:30 AM	S The Great Debates	S Dilemmas in Diastology	E Congenital Heart Disease for the Adult Sonographer	P The New Guidelines: Putting Them Into Perioperative Practice	PC R Evidence Based Echo: From Abstracts to Guidelines	C R Go with the Flow <i>(Vascular Council Business Meeting)</i>
9:30 – 10:15 AM	REFRESHMENT BREAK, CHALK TALKS, AND VISIT EXHIBIT & POSTER HALL					
10:00 AM – 12:00 PM	LEARNING LAB: 3D CROPPING – WASHINGTON B <i>(Ticketed Event. Additional Fee Required)</i>					
10:15 – 11:45 AM	S Nine for Ninety: Stress Echo with the Experts	S R Novel Concepts in Cardio-Oncology	E Strain Imaging for the Sonographer	P Present and Future of Percutaneous Mitral Valve Therapy	PC Pediatric Interventional Echocardiography	S Dilated Cardiomyopathies <i>(Kerber Lecture)</i>
11:45 AM – 1:15 PM	SCIENCE & TECHNOLOGY THEATER: ABBOTT					
12:00 – 1:00 PM	MODERATED POSTERS - EXHIBIT & POSTER HALL					
1:00 – 3:00 PM	LEARNING LAB: MYOCARDIAL STRAIN BY SPECKLE TRACKING – WASHINGTON B <i>(Ticketed Event. Additional Fee Required)</i>					
1:15 – 2:45 PM	S Novel Concepts in Strain <i>(Joint ASE/EACVI Session) (Kalmanson Lecture)</i>	S R Microbubbles: Developing Applications in the Decade Ahead	E Achy Breaky Heart: Ischemic Heart Disease	S Pregnancy and Cardiovascular Disease	PC R Advanced Evaluation of Function <i>(Joint ASE/EACVI Session)</i>	S Chamber Quantification: Beyond Basic Measurements
2:45 – 3:30 PM	REFRESHMENT BREAK, CHALK TALKS, AND VISIT EXHIBIT & POSTER HALL					
3:30 – 4:45 PM	PC R Better Together: Multi-Institutional Studies	CL I Did Strain, Now What Do We Do with the Results?	E The Essentials of Being a Good Educator	S Heart Failure with Preserved Ejection Fraction		S Prosthetic Valve: Unsavory SAVR Situations
5:00 – 6:30 PM	ECHOVATION CHALLENGE COMPETITION – TENNESSEE BALLROOM C 					
7:30 – 11:00 PM	ASE FOUNDATION 9 TH ANNUAL RESEARCH AWARDS GALA <i>This event requires a separate registration. Proceeds benefit the ASE Foundation's charitable activities.</i>					

SUNDAY

For detailed information, please download the ASE Courses app.

ASE Leadership Academy

ASE has partnered with the American Association for Physician Leadership (AAPL) to provide leadership training for our physician and allied health members.

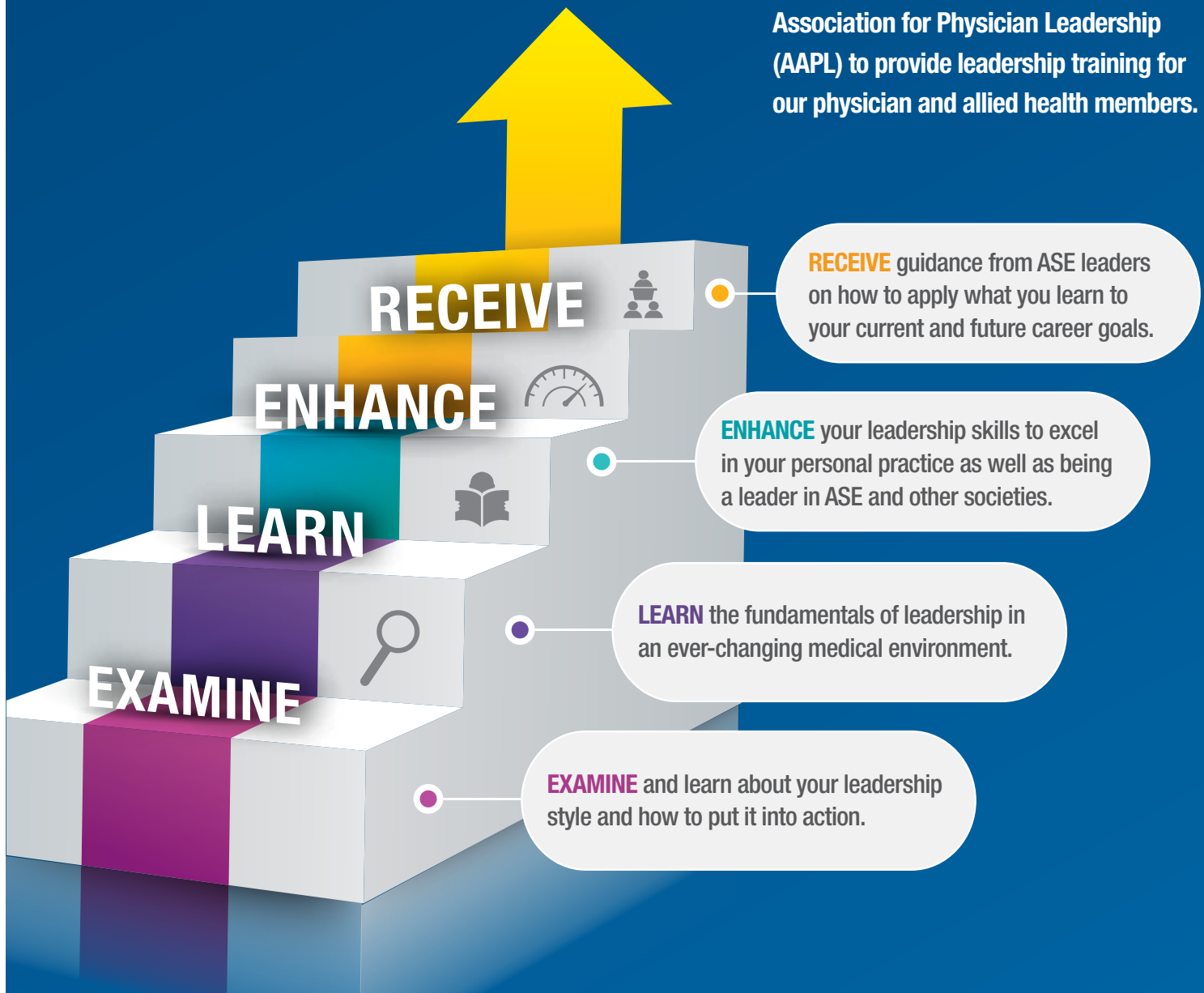

For more information, meet with Neil Weissman, MD, FASE, Program Director, at the ASE Booth #424 Sunday and Monday: 9:30 - 10:15 AM

Enrollment Begins: July 1, 2018
Course Starts: November 16, 2018
Limited enrollment

Learn more at ASEcho.org/LeadershipAcademy
Questions? Contact LeadershipAcademy@ASEcho.org



SUNDAY

7:00 AM – 7:50 AM

E **How to Apply the Guidelines: Aortic Stenosis Focused Update – Presidential Ballroom A**

Chairs: F. Miller, J. Warmsbecker

7:00 AM – 7:10 AM

Low Flow, Low Gradient Aortic Stenosis with Reduced Ejection Fraction

I. Crandall

7:10 AM – 7:20 AM

Low Flow, Low Gradient Aortic Stenosis with Preserved Ejection Fraction

K. Glyde

7:20 AM – 7:40 AM

Applying the Guidelines: Cases

B. Anderson

7:40 AM – 7:50 AM

Question and Answer

7:00 AM – 7:50 AM

CL **Infective Endocarditis – Presidential Ballroom B**

Chairs: Y. Abe, M. Keane

7:00 AM – 7:12 AM

Masqueraders of Vegetations/Abscess

J. Aragam

7:12 AM – 7:24 AM

Complications of Infective Endocarditis: Complementary Role of TTE/TEE

P. Patil

7:24 AM – 7:36 AM

Role of Multimodality Imaging in Diagnosis of Infective Endocarditis (MR/CT/PET)

V. Sorrell

7:36 AM – 7:50 AM

Question and Answer

7:00 AM – 7:50 AM

CL **Novel Treatment Options for Mitral Regurgitation – Presidential Ballroom D**

Chairs: F. Asch, G. Scalia

7:00 AM – 7:12 AM

Complex Clip Cases

Z. Wang

7:12 AM – 7:24 AM

Percutaneous Mitral Valve Replacement

S. Little

7:24 AM – 7:36 AM

Novel Techniques for Functional Mitral Regurgitation

S. Zekry

7:36 AM – 7:50 AM

Question and Answer

7:00 AM – 7:50 AM

POC **CL** **POCUS in Extracorporeal Life Support – Tennessee Ballroom D**

Chairs: B. Arya, R. Ratzlaff

7:00 AM – 7:15 AM

POCUS Applications in Venous Extracorporeal Membrane Oxygenation

J. Renew

7:15 AM – 7:30 AM

POCUS Applications in Venovenous Extracorporeal Membrane Oxygenation

M. Vora

7:30 AM – 7:50 AM

Panel Discussion

J. Renew, M. Vora

7:00 AM – 7:50 AM

PC **CL** **Read with The Masters – What am I Thinking? – Tennessee Ballroom C**

Chairs: N. Ayres, M. Cohen, P. Frommelt

7:00 AM – 7:15 AM

Case Presentation

J. Kreeger

7:15 AM – 7:30 AM

Case Presentation

H. Ko

7:30 AM – 7:45 AM

Case Presentation

B. Richards

7:45 AM – 7:50 AM

Question and Answer

★ SUNDAY, JUNE 24 SCHEDULE ★

7:00 AM – 7:50 AM

CL **The Best of CASE – Tennessee Ballroom B**

Chairs: A. Alfirovic, K. Zimmerman

7:00 AM – 7:10 AM

Post Mitral Valve Replacement: Paravalvular Leak or Unroofed Coronary Sinus

L. Duce

7:10 AM – 7:20 AM

Percutaneous Repair of Severe Eccentric Mitral Regurgitation Due To Medial Commissural Flail: Challenges for Imaging and Intervention

E. Avenatti

7:20 AM – 7:30 AM

Aorto-Right Ventricular Fistula Post-TAVR

A. Vainrib

7:30 AM – 7:40 AM

Post-Ablation Right Atrial Dissection in Ebstein's Anomaly

F. Hassan

7:40 AM – 7:50 AM

Question and Answer

8:00 AM – 9:30 AM

E **Congenital Heart Disease for the Adult Sonographer – Presidential Ballroom A**

Chairs: M. King, J. Kreeger

8:00 AM – 8:15 AM

Introduction to the Segmental Approach

S. Nay

8:15 AM – 8:30 AM

Anatomy and Physiology of Cardiac Shunts: Atrial Septal Defect, Ventricular Septal Defect, Patent Ductus Arteriosus

H. Ko

8:30 AM – 8:45 AM

Case Example: Evaluation of Tetralogy of Fallot

N. Soni-Patel

8:45 AM – 9:00 AM

Case Example: Evaluation of Transposition of the Great Arteries

H. Carron

9:00 AM – 9:15 AM

Stress Echocardiography in Congenital Heart Disease

B. Fey

9:15 AM – 9:30 AM

Question and Answer

8:00 AM – 9:30 AM

S **Dilemmas in Diastology – Presidential Ballroom B**

Chairs: J. Oh, M. Quinones

8:00 AM – 8:30 AM

Diastology Debate

Pro Guidelines: *S. Nagueh*

Con Guidelines: *A. Labovitz*

8:30 AM – 8:45 AM

Elderly with Normal Heart

A. DeMaria

8:45 AM – 9:00 AM

What Do We Do if There is Co-existent Mitral Valve Disease

S. Mobasseri

9:00 AM – 9:15 AM

Atrial Fibrillation

S. Shrivastava

9:15 AM – 9:30 AM

Heart Transplant

G. Aurigemma

8:00 AM – 9:30 AM

PC **R** **Evidence Based Echo: From Abstracts to Guidelines – Tennessee Ballroom C**

Chairs: G. Marx, M. Puchalski

8:00 AM – 8:01 AM

P1-17: Coronary Anomalies in Patients with Bicuspid Aortic Valve

M. Fuchs

8:01 AM – 8:02 AM

P1-18: Speckle Tracking Echocardiography Detects Early Myocardial Dysfunction in Young Patients with Duchenne Muscular Dystrophy

K. DeWeert

8:02 AM – 8:03 AM

P1-19: Prognostic Significance of Tissue Doppler Imaging Derived Myocardial Performance Index in Pediatric Patients with Dilated Cardiomyopathy

L. Wright

8:03 AM – 8:04 AM

P1-20: Impact of Early Versus Late Onset Fetal Atrial Level Restriction on Postnatal Transplant-Free Survival in Hypoplastic Left Heart Syndrome: A Single-Center Study of Fetal Echocardiograms
S. Fuchs

8:04 AM – 8:05 AM

P1-21: Early Fetal Echocardiography Can Identify Most Severe Cardiac Pathology
K. Haberer

8:05 AM – 8:06 AM

P1-22: Left Atrial Strain is Impaired in Childhood Cancer Survivors Exposed to Anthracyclines
R. Loar

8:06 AM – 8:07 AM

P1-23: Intervendor Reproducibility of Global Left Ventricular 2D Speckle Tracking Strain in the Structurally Normal Heart in Infants and Children
S. Ramlogan

8:07 AM – 8:08 AM

P1-24: Hypoplastic Left Heart Syndrome Speck Tracking Echocardiography Atrial Conduit Strain and Strain Rate is Related to Ventricular Diastolic Changes: A Longitudinal Study
L. Lin

8:08 AM – 8:09 AM

P1-25: Inter-Vendor Reproducibility of Two-Dimensional Layer Specific Right Ventricular Global Longitudinal Strain in Children
D. Aly

8:09 AM – 8:10 AM

P1-26: Ventricular Function in a Large Cohort of Healthy, Term Newborns Assessed by Advanced Echocardiography: Establishment of Normal Values and Z-scores
A. Sillesen

8:10 AM – 8:11 AM

P1-27: Right Atrioventricular Function and Exercise Performance in Youth with Repaired Tetralogy of Fallot
S. Bhatt

8:11 AM – 8:12 AM

P1-28: Pressure Recovery Corrected Doppler Gradients Accurately Predict Subsequent Catheterization Gradients in Congenital Pulmonic Valve Stenosis: Doppler Echocardiography and Cardiac Catheterization Correlative Study
K. Mowers

8:12 AM – 8:13 AM

P1-29: Congenital Heart Abnormalities Associated with Loss of Function Filamin A Gene Mutations
M. Chen

8:13 AM – 8:14 AM

P1-30: Right Ventricular and Atrial Diastolic Function and their Relation to Impaired Exercise Capacity in Ebstein Anomaly
Y. Akazawa

8:14 AM – 8:15 AM

P1-31: Systematic Cycles of Testing and Training Can Improve Reproducibility and Decrease Variability in Ejection Fraction Measurement in a High Volume Pediatric Echocardiography Laboratory
R. France

8:15 AM – 8:30 AM

The Best Echo Articles of the Past Year
T. Slesnick

8:30 AM – 8:45 AM

TEE Guidelines: What's Changed? What's New?
M. Puchalski

8:45 AM – 9:00 AM

3D Echo in Congenital Heart Disease: How Best To Use These Guidelines
D. Roberson

9:00 AM – 9:15 AM

Ultrasound Enhancing Agents (Contrast) Guidelines: Ready For Pediatrics?
S. Kutty

9:15 AM – 9:30 AM

Discussion: What is Next? (Next Set of Guidelines/Scientific Statements That Should Be Developed)

8:00 AM – 9:30 AM

C R Go with the Flow – Tennessee Ballroom D
Chairs: A. Johri, R. Quiroz

8:00 AM – 8:15 AM

Vascular Ultrasound Council Business Meeting
R. Quiroz

8:15 AM – 8:30 AM

Abstract Update
A. Johri

★ SUNDAY, JUNE 24 SCHEDULE ★

8:30 AM – 8:42 AM

Severe, Asymptomatic Carotid Stenosis in High Risk Patients: Now What?
R. Eberhardt

8:42 AM – 8:54 AM

Peripheral Vascular Disease Screening
J. Beckman

8:54 AM – 9:06 AM

Should Echocardiography Routinely Screen for Abdominal Aortic Aneurysm? What the Interpreting MD Needs to Know
T. Naqvi

9:06 AM – 9:30 AM

Stump The Masters: Case-based
J. Beckman, N. Hamburg, E. Kim

8:00 AM – 9:30 AM

S **The Great Debates – Presidential Ballroom D**
Chair: R. Martin

8:00 AM – 8:30 AM

The Pandian–Douglas Debate: Stress Echo is the Preferred Modality to Evaluate Chest Pain
PRO: *N. Pandian*
CON: *P. Douglas*

8:30 AM – 9:00 AM

Echo Screening in Athletes: Echo Should be Used in Pre–Participation Athletic Screening
PRO: *M. Wood*
CON: *A. Magalski*

9:00 AM – 9:30 AM

Strain Should Be a Part of the Comprehensive Echocardiogram
PRO: *T. Abraham*
CON: *I. Kronzon*

8:00 AM – 9:30 AM

P **The New Guidelines: Putting Them Into Perioperative Practice – Tennessee Ballroom B**
Chairs: A. Nicoara, M. Taylor

8:00 AM – 8:15 AM

Assessment of Mitral Regurgitation: How to Integrate the New Guidelines
M. Taylor

8:15 AM – 8:30 AM

Aortic Stenosis: Incorporate Gradient, Flow and Ejection Fraction
J. Hung

8:30 AM – 8:45 AM

Severe Chronic Secondary Mitral Regurgitation: Replacement for All?
A. Shah

8:45 AM – 9:00 AM

Diastolic Function in the Perioperative Period: New Versus Old Guidelines
M. Swaminathan

9:00 AM – 9:30 AM

Question and Answer

10:00 AM – 12:00 PM

Learning Lab: 3D Cropping – Washington B

(Ticketed Event. Additional Fee Required)

Chairs: R. Lang, W. Tsang

Lab Assistants: P. Burgess, T. Gordon, C. Kramer, E. Kruse, B. Lin, B. Roberts, M. Yamat, K. Zimmerman

10:15 AM – 11:45 AM

S Dilated Cardiomyopathies – Tennessee Ballroom D

Chairs: A. Schuster, M. Vieira

10:15 AM – 10:17 AM

Introduction of Richard E. Kerber Ethics/Humanitarian Lecture
A. Pearlman

10:17 AM – 10:45 AM

Kerber Lecture: Ethical Challenges in the Practice of Echocardiography: What is Right and How Do We Do It?
J. Kirkpatrick

10:45 AM – 11:00 AM

Chagas Guidelines
H. Acquatella

11:00 AM – 11:15 AM

Chagas Case Discussion
A. Rodrigues

11:15 AM – 11:30 AM

Stress
A. Prado

11:30 AM – 11:45 AM

Sarcoid and Other Zebras
J. Kisslo

10:15 AM – 11:45 AM

S **Nine for Ninety: Stress Echo with the Experts – Presidential Ballroom D**

Chairs: N. Pandian, S. Parashar

10:15 AM – 10:35 AM

Ischemic Heart Disease Cases

S. Mulvagh

10:35 AM – 10:55 AM

Non-Ischemic Heart Disease Cases

K. Koulogiannis

10:55 AM – 11:15 AM

Contrast Cases

Speaker: J. Olson

Panelists: W. Armstrong, N. Fine, S. Sawada

10:15 AM – 11:45 AM

S R **Novel Concepts in Cardio-Oncology – Presidential Ballroom B**

Chairs: J. Gardin, M. Scherrer-Crosbie

10:15 AM – 10:30 AM

Multimodality Imaging in Cardio-Oncology: MR/PET

P. Thavendiranathan

10:30 AM – 10:45 AM

Novel Drugs/Immunotherapy/Mechanisms of Cardiac Damage

J. Moslehi

10:45 AM – 11:00 AM

Novel Indices of Cardiac Dysfunction in Cardio-Oncology

M. Scherrer-Crosbie

11:00 AM – 11:10 AM

OA-02: Dexrazoxane Preferentially Mitigates Adverse Changes in Cardiac Structure and Function in Female Children with Sarcoma Receiving High-Dose Anthracycline Therapy

H. Narayan

11:10 AM – 11:25 AM

Don't Forget About the Pericardium

A. Klein

11:25 AM – 11:40 AM

Long-term Follow Up Imaging; Imaging of the Cancer Survivor

K. Maganti

11:40 AM – 11:45 AM

Question and Answer

10:15 AM – 11:45 AM

PC **Pediatric Interventional Echocardiography – Tennessee Ballroom C**

Chairs: D. Harrild, C. McMahon

10:15 AM – 10:30 AM

Patent Ductus Arteriosus Closure with Echocardiographic Guidance

R. Garg

10:30 AM – 10:45 AM

Echo Support for Catheter-based Ventricular Assist Devices

V. Dimas

10:45 AM – 11:00 AM

Echo Guidance for Periventricular Ventricular Septal Defect Closure

A. Bhat

11:00 AM – 11:15 AM

Echo Support of Percutaneous Valve Interventions: Everywhere Except the Right Ventricle Outflow Tract

S. Pedra

11:15 AM – 11:30 AM

What I Need From My Imager: The Importance of Communication

V. Dimas

11:30 AM – 11:45 AM

Question and Answer

10:15 AM – 11:45 AM

P **Present and Future of Percutaneous Mitral Valve Therapy – Tennessee Ballroom B**

Chairs: O. Khalique, G. Mackensen

10:15 AM – 10:30 AM

Present and Future of Percutaneous Mitral Therapy

J. Passeri

10:30 AM – 10:45 AM

Image Guided Therapy with TEE for Mitral Valve-In-Valve (Degenerated Bioprosthetic) or Valve-In-Ring

C. Nyman

10:45 AM – 11:00 AM

Percutaneous Valve in Native Valve with and Without MAC

G. Mackensen

★ SUNDAY, JUNE 24 SCHEDULE ★

11:00 AM – 11:15 AM

Percutaneous Mitral Valve Repair with the MitraClip Therapy: Outside of A2/P2
I. Kronzon

11:15 AM – 11:30 AM

Percutaneous Repair of the Mitral Valve Other Than MitraClip
D. Shook

11:30 AM – 11:45 AM

Question and Answer

10:15 AM – 11:45 AM

E Strain Imaging for the Sonographer – Presidential Ballroom A

Chairs: D. Patel, B. Shivalkar

10:15 AM – 10:30 AM

Strain 101: The Basics
T. Van Houten

10:30 AM – 10:45 AM

Illustrative Strain Cases: Amyloid, Hypertrophic Cardiomyopathy, Chemotherapy
J. Hill

10:45 AM – 11:00 AM

Right Ventricular Strain
L. Sanchez

11:00 AM – 11:15 AM

How to Incorporate Strain Imaging in Your Lab
K. Bradsher

11:15 AM – 11:30 AM

How to Get Reimbursed for Strain
M. Umland

11:30 AM – 11:45 AM

Question and Answer

1:15 PM – 2:45 PM

E Achy Breaky Heart: Ischemic Heart Disease – Presidential Ballroom A

Chairs: D. Orsinelli, A. Venkateshvaran

1:15 PM – 1:30 PM

Complications of Myocardial Infarction
R. Harper

1:30 PM – 1:45 PM

Interesting Cases: Mimickers of Ischemic Heart Disease (Apical Ballooning, Myocardial Bridging)
A. Venkateshvaran

1:45 PM – 2:00 PM

Challenges of Using Contrast in Stress Echocardiography
T. Gordon

2:00 PM – 2:15 PM

Multimodality Testing for Coronary Artery Disease: Which Test is Best?
P. Burgess

2:15 PM – 2:30 PM

Spontaneous Coronary Artery Dissection (SCAD)
S. Mulvagh

2:30 PM – 2:45 PM

Question and Answer

1:15 PM – 2:45 PM

PC R Advanced Evaluation of Function (Joint ASE/EACVI Session) – Tennessee Ballroom C

Chairs: T. Bharucha, C. Fleishman



1:15 PM – 1:30 PM

Cardio-Oncology: Should Strain be Performed on All At-Risk Oncology Patients?
W. Border

1:30 PM – 1:45 PM

Cardiac Resynchronization: Picking the Winners
D. Forsha

1:45 PM – 2:00 PM

High Frame Rate Imaging
S. Nyren

2:00 PM – 2:15 PM

Strain and Ventricular-Ventricular Interaction in Single Ventricle Physiology
N. Khoo

2:15 PM – 2:30 PM

OA-04: Insights into Mechanisms of Decreasing Cardiac Function in Single Right Ventricle from Novel Three-Dimensional Principal Strain Analysis
T. Sato

2:30 PM – 2:45 PM

Question and Answer

★ SUNDAY, JUNE 24 SCHEDULE ★

1:15 PM – 2:45 PM

S Chamber Quantification: Beyond Basic Measurements – Tennessee Ballroom D

Chairs: R. Lang, T. Zhu

1:15 PM – 1:30 PM

WASE Study

F. Asch

1:30 PM – 1:45 PM

Normal Echo Values in the Korean Population

S. Park

1:45 PM – 2:00 PM

Normal Population That Don't Fit The Guidelines: Pregnancy, Athletes, Liver Disease, Anemia

C. Taub

2:00 PM – 2:15 PM

3D: When Do You Use 3D For Heart Chambers

M. Monaghan

2:15 PM – 2:30 PM

Poor Reproducibility of Echo Left Ventricular Ejection Fraction

J. Gorcsan

2:30 PM – 2:45 PM

Artificial Intelligence

P. Sengupta

1:15 PM – 2:45 PM

S R Microbubbles: Developing Applications in the Decade Ahead – Presidential Ballroom B

Chairs: F. Villanueva, K. Wei

1:15 PM – 1:30 PM

OA-03: Delayed Enhancement Imaging with Intravenous Definity Droplets to Selectively Enhance the Myocardial Infarct Zone: Correlation with Delayed Enhancement Magnetic Resonance Imaging in a Large Animal Model

T. Porter

1:30 PM – 1:50 PM

Thrombolysis

W. Mathias

1:50 PM – 2:10 PM

Remote Ischemia Detection

J. Lindner

2:10 PM – 2:30 PM

The Diagnostic High MI Impulse-Targeted Therapeutic Applications and Side Effects

T. Porter

2:30 PM – 2:45 PM

Question and Answer

1:15 PM – 2:45 PM

S Novel Concepts in Strain (Joint ASE/EACVI Session) – Presidential Ballroom D

Chairs: T. Edvardsen, J. Thomas

1:15 PM – 1:45 PM

Kalmanson Lecture: Technological Advances Driving a New Era for Tissue Doppler Imaging

J. D'hooge

1:45 PM – 2:00 PM

Cardiac Work

O. Smiseth

2:00 PM – 2:15 PM

Vendor Standardization

J. Voigt

2:15 PM – 2:30 PM

Diastolic Strain

S. Nagueh

2:30 PM – 2:45 PM

Stress Testing

T. Abraham

1:15 PM – 2:45 PM

S Pregnancy and Cardiovascular Disease – Tennessee Ballroom B

Chairs: L. Blauwet, N. Scott

1:15 PM – 1:30 PM

Normal Changes in Pregnancy

S. Sengupta

1:30 PM – 1:45 PM

Complications: Peripartum Cardiomyopathy

J. Kim

1:45 PM – 2:00 PM

Coronary Complications of Pregnancies

M. Wood



★ SUNDAY, JUNE 24 SCHEDULE ★

2:00 PM – 2:15 PM

Aortopathies in Pregnancies
A. Albers

2:15 PM – 2:30 PM

Problems With Mechanical Prosthetic Valves In Pregnancy: Is There A Role For Echo?
A. Poppas

2:30 PM – 2:45 PM

Question and Answer

1:00 PM – 3:00 PM

Learning Lab: Myocardial Strain by Speckle Tracking – Washington B

(Ticketed Event. Additional Fee Required)

Chairs: A. Dillenbeck, R. Grimm

Lab Assistants: A. Davis, J. Hill, C. Kramer, S. Philip, M. Rampoldi, B. Roberts, M. Umland, A. Woolf

3:30 PM – 4:45 PM

PC R Better Together: Multi-Institutional Studies – Presidential Ballroom D

Chairs: A. Powell, S. Srivastava

3:30 PM – 3:45 PM

Pediatric Heart Network Echo Z-Score Project: So What's Actually Normal
L. Lopez

3:45 PM – 4:00 PM

CHSS Anomalous Aortic Origin of Coronary Arteries Cohort: Standardized Acquisition
R. Lorber

4:00 PM – 4:15 PM

ASE's ImageGuideEcho Registry – The New Frontier
M. Desai

4:15 PM – 4:30 PM

Fetal Heart Society: Lessons Learned
M. Donofrio

4:30 PM – 4:45 PM

OA-05: Longitudinal Change in Echocardiographic Parameters of Cardiac Function in Childhood Cancer Survivors: A Multicenter Study
W. Border

3:30 PM – 4:45 PM

S Heart Failure With Preserved Ejection Fraction – Tennessee Ballroom B

Chairs: J. Kisslo, R. Levine

3:30 PM – 3:42 PM

Physiology of Diastole: What is Heart Failure with Preserved Ejection Fraction?
E. Velazquez

3:42 PM – 3:54 PM

Diastolic Stress Test
L. Rodriguez

3:54 PM – 4:06 PM

Echocardiographic Assessment of Hemodynamics
H. Dokainish

4:06 PM – 4:18 PM

Hypertensive Heart Disease
K. Poh

4:18 PM – 4:30 PM

When the Guidelines Fail: What To Do with Discrepant Diastolic Function Data
J. Dent

4:30 PM – 4:45 PM

Question and Answer

3:30 PM – 4:45 PM

CL I Did Strain, Now What Do We Do with the Results? – Presidential Ballroom B

Chairs: T. Abraham, O. Smiseth

3:30 PM – 3:42 PM

Cases: Cardio-Oncology
N. Mousavi

3:42 PM – 3:45 PM

Cases: Cardio-Oncology
L. Sade

3:45 PM – 3:57 PM

Cases: Right Ventricle and Left Atrial
S. Raissi

3:57 PM – 4:00 PM

Cases: Right Ventricle and Left Atrial
E. Donal

4:00 PM – 4:12 PM

Cases: Normal Ejection Fraction, Normal Heart, Reduced Strain
M. Kinno

4:12 PM – 4:15 PM

Cases: Normal Ejection Fraction, Normal Heart, Reduced Strain
T. Marwick

4:15 PM – 4:27 PM

Cases: Aortic Stenosis, Mitral Regurgitation
R. Matiasz

4:27 PM – 4:30 PM

Cases: Aortic Stenosis, Mitral Regurgitation
S. Nakatani

4:30 PM – 4:42 PM

Cases: Abnormal Strain with Family Medical History of Cardiac Disease
N. Fine

4:42 PM – 4:45 PM

Cases: Abnormal Strain with Family Medical History of Cardiac Disease
V. Amuthan

3:30 PM – 4:45 PM

S Prosthetic Valve: Unsavory SAVR Situations – Tennessee Ballroom D

Chairs: S. Pislaru, R. Ronderos

3:30 PM – 3:42 PM

Prosthesis Patient Mismatch
G. Scalia

3:42 PM – 3:54 PM

Bioprosthetic Valve Thrombosis
S. Pislaru

3:54 PM – 4:06 PM

Use of TTE/TEE and Other Modalities in Mechanical Heart Valve Complications
M. Mikolaj

4:06 PM – 4:18 PM

Prosthetic Heart Valves: Guidelines for Management. When Do I Get an Echo?
J. Mills

4:18 PM – 4:30 PM

Quantifying Abnormalities in Prosthetic Abnormalities
W. Zoghbi

4:30 PM – 4:45 PM

Question and Answer

3:30 PM – 4:45 PM

E The Essentials of Being a Good Educator – Presidential Ballroom A

Chairs: S. Goldstein, P. Knoll

3:30 PM – 3:45 PM

How to Develop Goals and Objectives
K. Helfinstine

3:45 PM – 4:00 PM

How to Give Effective Feedback
P. Knoll

4:00 PM – 4:15 PM

Innovative Delivery of Education
M. Orsinelli

4:15 PM – 4:30 PM

Competency-Based Education
T. Ryan

4:30 PM – 4:45 PM

Panel Discussion: Educating Across Learners (Fellows, Students, ACS, Staff)

S. Goldstein, Moderator

Panelists: K. Helfinstine, P. Knoll, M. Orsinelli, T. Ryan

5:00 PM - 6:30 PM

S R Echovation Challenge – Tennessee Ballroom C

Chair: P. Sengupta

Moderator: R. Martin

Expert Reaction Panel: P. Douglas, R. Popp, J. Thomas, N. Weissman, K. Zimmerman

ImageGuide Registry

ImageGuideNuclear

ImageGuideEcho

EST. 2015

SPONSORS



Booth Information Sessions

SUNDAY, JUNE 24

10:00 – 10:45 AM

ImageGuide Registry
Overview and Q&A

1:45 – 2:30 PM

ImageGuideEcho &
Innovation: How the
Registry Impacts the
Future of the Echo Field

2:45 – 3:30 PM

ImageGuideEcho &
Data Collection: How
the Registry Captures
and Uses Data for
Quality Improvement

MONDAY, JUNE 25

11:45 AM – 12:30 PM

Value of the ImageGuide
Registry: How Enrolling
Will Positively Impact
Your Institution

1:00 – 1:45 PM

ImageGuideEcho
International Interest
Discussion

2:45 – 3:30 PM

ImageGuide Registry
Overview and Q&A –
Encore Presentation

EST. 2017

SPONSORS



VISIT BOOTH #326

ImageGuideRegistry.org

Learn more about these modules and how they can help your practice.
Visit booth #326 in the Exhibit & Poster Hall for a demo and talk
one-on-one with the experts who helped create them!

★ SCHEDULE AT A GLANCE ★

MONDAY, JUNE 25TH

REGISTRATION OPEN: 6:30 AM – 5:30 PM						
EXHIBIT & POSTER HALL OPEN: 9:00 AM – 6:30 PM						
ROOM	PRESIDENTIAL BALLROOM D	PRESIDENTIAL BALLROOM B	PRESIDENTIAL BALLROOM A	TENNESSEE BALLROOM B	TENNESSEE BALLROOM C	TENNESSEE BALLROOM D
7:00 – 7:50 AM	CL Cardio-Oncology 101	CL Comprehensive Assessment and Treatment of Mitral Stenosis	E How to Apply the Guidelines: Valvular Regurgitation Update	CL Attack of the Pericardium: The Jedi Return	PC CL Pediatrics: The Athlete's Heart	CL Systemic Disease From Around the World
8:00 – 9:30 AM	S CL Simulated Heart Valve Team Meeting #1: Mitral Valve Interventions	S Multimodality Imaging	E A Fresh Look at Structural Heart Disease	POC POCUS: Managing the Unstable Patient	PC R Bench to Bedside	S Value of Echo Summit: The Quality Echo Lab
9:30 – 10:15 AM	REFRESHMENT BREAK, CHALK TALKS, AND VISIT EXHIBIT & POSTER HALL					
10:15 – 11:45 AM	S Diastology 1,2, 3: Case-based Assessment of Diastolic Function	S Stress Exit from CAD: Stress Echo in Evaluating Non-Ischemic Heart Disease	E Please Bypass This Heart: Assist Devices	C Venous Thromboembolism: From the Popliteal Vein to the Pulmonary Artery	PC Quality Improvement/Education: How Do We Get Better?	S Value of Echo Summit: Transitioning from Fee for Service to Value-based Reimbursement
11:45 AM – 1:15 PM	SCIENCE & TECHNOLOGY THEATER: PHILIPS					
12:00 – 1:00 PM	MODERATED POSTERS - EXHIBIT & POSTER HALL					
1:15 – 2:45 PM	S Strain in Heart Failure (Joint ASE/JSE Session)	S Focus on the Forgotten Valves: Right Heart Valve Disease	E R The Brian Haluska Sonographer Research Award Competition	S The Enhancing Agent: Clinical Utility in 2018	PC R Oral Abstracts	S Defining and Detecting Pericardial Pathology/ The Painful Pathologic Pericardium
2:45 – 3:30 PM	REFRESHMENT BREAK, CHALK TALKS, AND VISIT EXHIBIT & POSTER HALL					
3:30 – 5:30 PM	ARTHUR E. WEYMAN YOUNG INVESTIGATOR'S AWARD COMPETITION AND 19 TH ANNUAL FEIGENBAUM LECTURE – PRESIDENTIAL BALLROOM D					
5:30 – 6:30 PM	MEMBER RECEPTION – EXHIBIT & POSTER HALL 					

For detailed information, please download the ASE Courses app.

GE Healthcare

IMPROVE YOUR ECHOCARDIOGRAPHY WORKFLOW

Learn more by visiting the
GE Healthcare booth, #306,
at ASE 2018 in Nashville, TN



© 2018 General Electric Company.
GE and the GE Monogram are trademarks of General Electric Company.
April 2018 JB38970US(2)

MONDAY

7:00 AM – 7:50 AM

CL **Attack of the Pericardium: The Jedi Return – Tennessee Ballroom B**

Chair: J. Dent

7:00 AM – 7:20 AM

State-of-the-Art Assessment and Treatment of Pericarditis
A. Klein

7:20 AM – 7:40 AM

What's New in Multimodality Imaging for Pericardial Disease?
R. Janardhanan

7:40 AM – 7:50 AM

Discussion
Panelists: R. Janardhanan, A. Klein

7:00 AM – 7:50 AM

CL **Cardio-Oncology 101 – Presidential Ballroom D**
Moderators: J. Banchs, E. Tucay

7:00 AM – 7:10 AM

Scope of the Problem
J. Plana

7:10 AM – 7:20 AM

What Is the Cardio-Oncology Team? How It Comes Together
J. Banchs

7:20 AM – 7:30 AM

Necessary Workflow Changes: Order Sets, Training, Performing Echo
L. Hua

7:30 AM – 7:40 AM

Interpretation and Reporting: What is Normal Strain?
N. Akhter

7:40 AM – 7:50 AM

Question and Answer

7:00 AM – 7:50 AM

CL **Comprehensive Assessment and Treatment of Mitral Stenosis – Presidential Ballroom B**

Chairs: H. Nesser, K. Poh

7:00 AM – 7:15 AM

Rheumatic, Calcific, and Post-Radiation Mitral Stenosis
A. Omran

7:15 AM – 7:30 AM

Quantitation of Mitral Stenosis at Rest and Stress
W. Katz

7:30 AM – 7:40 AM

Echo Guidance in Percutaneous Interventions for Mitral Stenosis
N. Quader

7:40 AM – 7:50 AM

Question and Answer

7:00 AM – 7:50 AM

E **How to Apply the Guidelines: Valvular Regurgitation Update – Presidential Ballroom A**

Chairs: J. Marshall, W. Zoghbi

7:00 AM – 7:15 AM

Use of Cardiac Magnetic Resonance in Assessment of Valvular Regurgitation
P. Thavendiranathan

7:15 AM – 7:30 AM

How to Evaluate Secondary Mitral Regurgitation: What's New?
M. Park

7:30 AM – 7:40 AM

Pros and Cons of 3D Echocardiography in Valvular Regurgitation
E. Kruse

7:40 AM – 7:50 AM

Question and Answer

7:00 AM – 7:50 AM

PC **CL** **Pediatrics: The Athlete's Heart – Tennessee Ballroom C**

Chairs: D. Coleman, J. Ganame

7:00 AM – 7:15 AM

Effect of Conditioning on Cardiac Structure and Function
B. Eidem

7:15 AM – 7:30 AM

Differentiating Normal from Cardiomyopathy
S. Menon

7:30 AM – 7:45 AM

Role of Echo vs. MRI
J. Soslow

7:45 AM – 7:50 AM

Question and Answer

★ MONDAY, JUNE 25 SCHEDULE ★

7:00 AM – 7:50 AM

CL **Systemic Disease From Around the World – Tennessee Ballroom D**

Chairs: H. Acquatella, J. Mohan

7:00 AM – 7:15 AM

Eosinophilic Disease

K. Ogunyankin

7:15 AM – 7:30 AM

Systemic Infections: Chagas and Beyond

R. Marcus

7:30 AM – 7:40 AM

Carcinoid Heart Disease

D. Muraru

7:40 AM – 7:50 AM

Question and Answer

8:00 AM – 9:30 AM

E **A Fresh Look at Structural Heart Disease – Presidential Ballroom A**

Chairs: K. Horton, R. Siegel

8:00 AM – 8:15 AM

What Is a Structural Heart Disease Program?

R. Jain

8:15 AM – 8:30 AM

Meet Your Structural Heart Team

K. Horton

8:30 AM – 8:45 AM

Pre- and Post-Procedure Imaging of TAVR

J. Warmbecker

8:45 AM – 9:00 AM

Pre- and Post-Procedure Imaging of TMVR

S. Pislaru

9:00 AM – 9:15 AM

Pre- and Post-Procedure Imaging of Closure Devices

K. Collins

9:15 AM – 9:30 AM

Question and Answer

8:00 AM – 9:30 AM

PC **R** **Bench to Bedside – Tennessee Ballroom C**

Chairs: A. Dorfman, W. Lai

8:00 AM – 8:15 AM

Ultrasound Contrast and Therapeutic Intervention

S. Kutty

8:15 AM – 8:30 AM

3D Modeling and Enhanced Reality for Surgical Intervention

J. Muniz

8:30 AM – 8:45 AM

Echo Flow Dynamics

W. Mawad

8:45 AM – 9:00 AM

Machine Learning and Image Interpretation

P. Sengupta

9:00 AM – 9:15 AM

OA-06: Disordered Intraventricular Vortex Formation and Increased Energy Loss in Transplanted Hearts is Noted in the Absence of Active Rejection

J. Nyce

9:15 AM – 9:30 AM

Question and Answer

8:00 AM – 9:30 AM

S **Multimodality Imaging – Presidential Ballroom B**

Chairs: S. Govind, R. Janardhanan

8:00 AM – 8:15 AM

Economics of Making A Choice

M. Desai

8:15 AM – 8:30 AM

Fusion or Confusion Imaging?

F. Faletra

8:30 AM – 8:45 AM

Multimodality Imaging of the Aorta

S. Goldstein

8:45 AM – 9:00 AM

Assessment of Masses

K. Maganti

9:00 AM – 9:15 AM

When to Consider MRI for Adult Congenital Heart Disease

R. Janardhanan

9:15 AM – 9:30 AM

Question and Answer

8:00 AM – 9:30 AM

POC **POCUS: Managing the Unstable Patient – Tennessee Ballroom B**

Chair: A. Hernandez

8:00 AM – 8:15 AM

Evaluating the Patient with Dyspnea
A. Levinson

8:15 AM – 8:30 AM

Point of Care Volume Assessment
S. Nikravan

8:30 AM – 8:40 AM

Question and Answer

8:40 AM – 8:55 AM

Algorithms for the Hypotensive Patient
J. Diaz-Gomez

8:55 AM – 9:05 AM

Algorithms for the Hypoxemic Patient
M. Lanspa

9:05 AM – 9:20 AM

Algorithms for Cardiac Arrest
N. Bughrara

9:20 AM – 9:30 AM

Question and Answer

8:00 AM – 9:30 AM

S **CL** **Simulated Heart Valve Team Meeting #1: Mitral Valve Interventions – Presidential Ballroom D**

Chairs: G. Mackensen, V. Nkomo

Panelist: A. Shah

8:00 AM – 8:30 AM

Case 1 – Failed Surgical Mitral Valve Repair: Percutaneous MitraClip, Valve-In-Ring or REDO Surgery and Replacement?
R. Sheu

8:30 AM – 9:00 AM

Case 2 – Severe Mitral Stenosis and MAC: Transcatheter Valve-In-Native Valve or Surgical Replacement?
E. Gill

9:00 AM – 9:30 AM

Case 3 – Degenerated Bioprosthetic Mitral Valve and Paravalvular Leak: Percutaneous Options or REDO Surgery?
M. Saric

8:00 AM – 9:30 AM

S **Value of Echo Summit: The Quality Echo Lab – Tennessee Ballroom D**

Chairs: B. Byrd, D. Wiener

8:00 AM – 8:15 AM

Ensuring Quality in the Echo Lab
M. Malkowski

8:15 AM – 8:30 AM

Quality in Perioperative Echo
G. Mackensen

8:30 AM – 8:45 AM

Appropriate Use of Appropriate Use
R. Bhatia

8:45 AM – 9:00 AM

Imaging and Information Technology Management of the Echo Lab
K. Spencer

9:00 AM – 9:15 AM

A Practical Guide To Peer Review
R. Grimm

9:15 AM – 9:30 AM

Question and Answer

10:15 AM – 11:45 AM

CL **Diastology 1, 2, 3: Assessment of Diastolic Function – Presidential Ballroom D**

Chairs: A. Kinsara, J. Nixon

10:15 AM – 10:30 AM

What Do the New Guidelines Say?
B. Popescu

10:30 AM – 10:45 AM

Assessing Diastolic Function in Hypertrophic Cardiomyopathy
S. Lester

10:45 AM – 11:00 AM

Pulmonary Vein Doppler: The Truth Shall be Revealed
G. Pressman

11:00 AM – 11:15 AM

Use and Misuse of Tissue Doppler Imaging
M. Quinones

11:15 AM – 11:30 AM

Importance of Valsalva Maneuver, Left Atrial Size, and Pulmonary Hypertension
G. Nesbitt

11:30 AM – 11:45 AM

Question and Answer

★ MONDAY, JUNE 25 SCHEDULE ★

10:15 AM – 11:45 AM

E Please Bypass This Heart: Assist Devices – Presidential Ballroom A

Chairs: E. McIlwain, R. Stainback

10:15 AM – 10:30 AM

Overview of Ventricular Assist Device Types

A. Davis

10:30 AM – 10:45 AM

How to Image Ventricular Assist Devices (Pre, Post, and Ramp)

M. Rampoldi

10:45 AM – 11:00 AM

Ventricular Assist Device Complications

S. Roemer

11:00 AM – 11:15 AM

Use of Contrast with Assist Devices

J. Warmsbecker

11:15 AM – 11:30 AM

Extracorporeal Membrane Oxygenation

B. Roberts

11:30 AM – 11:45 AM

Question and Answer

10:15 AM – 11:45 AM

PC Quality Improvement/Education: How Do We Get Better? – Tennessee Ballroom C

Chairs: R. Sachdeva, T. Tacy

10:15 AM – 10:30 AM

Appropriate Use Criteria for Pediatric Echoes: What About Inappropriate Non-ordering?

K. Stern

10:30 AM – 10:45 AM

Integrating Quality Improvement into Workflow of the Echo Lab

A. Parthiban

10:45 AM – 11:00 AM

Resource Utilization: Value vs. Volume

M. Quartermain

11:00 AM – 11:15 AM

Echo Boot Camp: Is Simulator Training the New Standard Of Education?

S. Maskatia

11:15 AM – 11:30 AM

Competency Testing In Pediatric Echocardiography: Are We Making A Difference?

J. Levine

11:30 AM – 11:45 AM

Discussion: Where Should We Be Focusing Our Efforts?

Panelists: J. Levine, S. Maskatia, A. Parthiban, M. Quartermain, K. Stern

10:15 AM – 11:45 AM

S Stress Exit from CAD: Stress Echo in Evaluating Non-Ischemic Heart Disease – Presidential Ballroom B

Chairs: L. Badano, P. Pellikka

10:15 PM – 10:35 PM

Stress Echocardiography in Aortic Stenosis

B. Lindman

10:35 AM – 10:55 AM

Stress Echo in Hypertrophic Obstructive Cardiomyopathy

S. Sawada

10:55 AM – 11:15 AM

Stress Echo in Mitral Regurgitation Evaluation

L. Rodriguez

11:15 AM – 11:35 AM

Stress Echo in Pulmonary Hypertension

N. Fine

11:35 AM – 11:45 AM

Question and Answer

10:15 AM – 11:45 AM

S Value of Echo Summit: Transitioning from Fee for Service to Value-based Reimbursement – Tennessee Ballroom D

Chairs: M. Main, M. Picard

10:15 AM – 10:40 AM

Affordable Care Act in 2017: The Impact of What Endures

L. Aronson, D. Rosen

10:40 AM – 11:00 AM

MACRA in the Echo Lab

C. Biga

11:00 AM – 11:15 AM

Strategies to Reduce Low Value Care

G. Rose

11:15 AM – 11:30 AM

The ImageGuideEcho Registry

S. Nagueh

11:30 AM – 11:45 AM

Question and Answer

10:15 AM – 11:45 AM

C Venous Thromboembolism: From the Popliteal Vein to the Pulmonary Artery – Tennessee Ballroom B

Chairs: R. Eberhardt, P. Gutierrez-Fajardo

10:15 AM – 10:30 AM

The Forgotten Half: When Do We Need To Scan Below The Knee?
R. Eberhardt

10:30 AM – 10:45 AM

Echo in the Patient with Acute Pulmonary Embolism: Beyond McConnell's Sign
L. Rudski

10:45 AM – 11:00 AM

Right Ventricular Failure/Chronic Post Pulmonary Embolism Complications: Role of Echo
P. Gutierrez-Fajardo

11:00 AM – 11:15 AM

Ultrasound After the Initial Venous Thromboembolic Event: When and for Whom?
B. Wells

11:15 AM – 11:30 AM

Echocardiography and CT in the Patient with Post-Pulmonary Embolism Pathology: PB and J, Not Oil and Water
B. Freed

11:30 AM – 11:45 AM

Question and Answer

1:15 PM – 2:45 PM

S Defining and Detecting Pericardial Pathology/ The Painful Pathologic Pericardium – Tennessee Ballroom D

Chairs: B. Hoit, S. Wilansky

1:15 PM – 1:30 PM

Anatomy and Physiology of the Pericardium
N. Pandian

1:30 PM – 1:45 PM

Differentiation of Restrictive from Constrictive
T. Welch

1:45 PM – 2:00 PM

Multimodality Approach to Pericardial Disease
J. Cavalcante

2:00 PM – 2:15 PM

Treatment Modalities and Follow Up Imaging Recommendations
L. Mendes

2:15 PM – 2:30 PM

Pericardiocentesis Echo Guided
A. Rabischoffsky

2:30 PM – 2:45 PM

Question and Answer

1:15 PM – 2:45 PM

S Focus on the Forgotten Valves: Right Heart Valve Disease – Presidential Ballroom B

Chairs: A. Bailey, S. Park

1:15 PM – 1:30 PM

2D and 3D Assessment of Tricuspid Valve Anatomy
D. Muraru

1:30 PM – 1:45 PM

Spectrum of Tricuspid Valve Pathology
L. Sade

1:45 PM – 2:00 PM

Difficulties with Tricuspid Regurgitation Quantification
A. Kelsey

2:00 PM – 2:15 PM

Repair, Replacement, and Interventions for the Tricuspid Valve
J. Puthumana

2:15 PM – 2:30 PM

Pulmonic Pathology Potpourri
M. King

2:30 PM – 2:45 PM

Question and Answer

1:15 PM – 2:45 PM

PC R Oral Abstracts – Tennessee Ballroom C
Chairs: C. Fleishman, M. Puchalski

1:15 PM – 1:30 PM

OA-07: Challenges with LV Functional Parameters: The Pediatric Heart Network Normal Echocardiogram Database
P. Frommelt

★ MONDAY, JUNE 25 SCHEDULE ★

1:30 PM – 1:45 PM

OA-08: Persistence of Right Ventricular Dysfunction and Morphometry in Preterm Infants through One Year of Age: Cardiac Phenotype of Prematurity
P. Levy

1:45 PM – 2:00 PM

OA-09: Evaluation of Left Ventricular Outflow Gradients During Staged Exercise Stress Echocardiography Helps Differentiate Patients with Hypertrophic Cardiomyopathy from Athletes and Normal Subjects
M. Gaitonde

2:00 PM – 2:15 PM

OA-10: Serial Deformation Assessment Identifies Hypoplastic Left Heart Syndrome Infants at Risk for Cardiac Mortality and Morbidity: A Pilot Study
J. Colquitt

2:15 PM – 2:30 PM

OA-11: Late Gestation Predictors of a Postnatal Biventricular Circulation after Fetal Aortic Valvuloplasty
M. Beattie

2:30 PM – 2:45 PM

OA-12: Echocardiographic Surveillance in Children after Tetralogy of Fallot Repair: Adherence to Guidelines?
V. Annavajjhala

1:15 PM – 2:45 PM

S **Strain in Heart Failure** (Joint ASE/JSE Session) – **Presidential Ballroom D**

Chairs: *S. Nakatani, A. Pearlman*



1:15 PM – 1:35 PM

Strain in Heart Failure: An Overview
S. Nakatani

1:35 PM – 1:50 PM

Strain in Heart Failure with Reduced Ejection Fraction (HFrEF)
J. Gorcsan

1:50 PM – 2:05 PM

Historical Changes of Dyssynchrony Assessment: Evolution or Elimination?
T. Arita

2:05 PM – 2:20 PM

Strain in Heart Failure with Preserved Ejection Fraction (HFpEF)
S. Shah

2:20 PM – 2:35 PM

The Emerging Role of 3D Speckle Tracking and Right Ventricular Strain in Pulmonary Hypertension
H. Tanaka

2:35 PM – 2:45 PM

Question and Answer

1:15 PM – 2:45 PM

E R **The Brian Haluska Sonographer Research Award Competition – Presidential Ballroom A**

Chairs: *T. Abraham, M. Bremer, L. Hua, M. Scherrer–Crosbie*

1:15 PM – 1:25 PM

Introduction
T. Marwick

1:25 PM – 1:35 PM

SIA-1: Pulmonary Artery Acceleration Time is a Poor Estimation of Severity of Pulmonary Hypertension in Pediatric Patients
C. Cassidy

1:35 PM – 1:45 PM

SIA-2: Evaluation of 3D Echocardiography for Assessment of Right Ventricular Volume & Comparison with Cardiac Magnetic Resonance Imaging in Pediatric Patients
K. Thorson

1:45 PM – 1:55 PM

SIA-3: Feasibility of Contrast Echocardiography to Assess Right Ventricular Size and Function
J. Pereira

1:55 PM – 2:05 PM

SIA-4: The Addition of Subdiaphragmatic Doppler to Assess Vascular Steal Phenomenon in Hemodynamically Significant PDAs
J. Guthrie

2:05 PM – 2:20 PM

Getting Started with Research
B. Roberts

2:20 PM – 2:35 PM

How to Critically Analyze a Research Article
M. Picard

2:35 PM – 2:45 PM

Recognition of Finalists, Winner Announcement
L. Hua

1:15 PM – 2:45 PM

S The Enhancing Agent: Clinical Utility in 2018 – Tennessee Ballroom B

Chairs: H. Leong-Poi, J. Lindner

1:15 PM – 1:30 PM

Image Optimization

J. Olson

1:30 PM – 1:45 PM

Stress Lab: Incremental Value of Left Ventricular Cavity Opacification

H. Becher

1:45 PM – 2:00 PM

Stress Lab: What Does Perfusion Add?

K. Wei

2:00 PM – 2:15 PM

Contrast Use in the Critical Care Setting

M. Main

2:15 PM – 2:30 PM

Outside the Stress Lab: Microvascular Perfusion in Tumor, Post Myocardial Infarction, Early Disease Detection

R. Senior

2:30 PM – 2:45 PM

Question and Answer

3:30 PM – 5:30 PM

S R Arthur E. Weyman Young Investigator's Award Competition and 19th Annual Feigenbaum Lecture – Presidential Ballroom D

Chairs: R. Lang, M. Scherrer-Crosbie

Judges: H. Leong-Poi, S. Nakatani, B. Popescu, V. Rigolin, A. Weyman

3:30 PM – 3:35 PM

Welcome & Introduction of Judges

M. Scherrer-Crosbie

3:35 PM – 3:50 PM

YIA-1: Extracting Knowledge from Geometric Shape of Echocardiography Data: Isolating Phenotypic Traits within the Systolic-Diastolic Dysfunction Continuum

M. Tokodi

3:50 PM – 4:05 PM

YIA-2: Mid-Wall Fractional Shortening in Aortic Stenosis Patients With or Without Reduced Ejection Fraction

S. Ito

4:05 PM – 4:20 PM

YIA-3: An Experimental Series Investigating the Effects of Hyperinsulinemic Euglycemia on Myocardial Blood Flow Reserve in Healthy Individuals and on Perfusion Defect Size in Patients Presenting with Acute Myocardial Infarction

M. Nam

4:20 PM – 4:35 PM

YIA-4: Endothelial Cell Repair Biophysics During Ultrasound and Microbubble Sonoporation

B. Helfield

4:35 PM – 4:37 PM

Concluding Remarks

M. Scherrer-Crosbie

4:37 PM – 4:40 PM

Introduction of 19th Annual Feigenbaum Lecturer

V. Rigolin

4:40 PM – 5:00 PM

Feigenbaum Lecture: Echocardiographic Insights into the Stressed Right Ventricle: A Whole Hearted Story

M. Friedberg

5:00 PM – 5:05 PM

Recognition of Feigenbaum Lecturer, Presentation of Plaque, Concluding Remarks

H. Feigenbaum

5:05 PM – 5:07 PM

Introduction of ASEF Research Award Lecture

H. Leong-Poi

5:07 PM – 5:23 PM

World Alliance of Societies of Echocardiography (WASE) Normal Values Study

F. Asch

5:23 PM – 5:25 PM

ASE Foundation Lecturer Concluding Remarks

H. Leong-Poi

5:25 PM – 5:30 PM

Presentation of YIA Plaques and Winner Announcement

A. Weyman

WHALE

beyond image

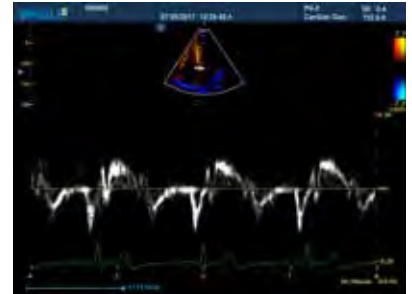
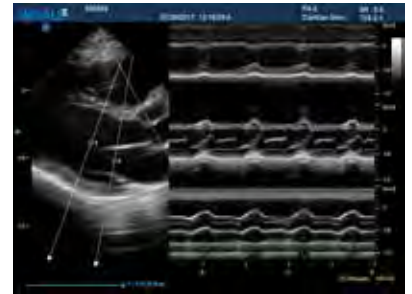

Lambda P9 Cardiovascular Ultrasound System

Lambda P9 from Whale Imaging is a versatile cardiovascular ultrasound system offering superior image quality, user-friendly workflow and great value.

**Contact our sales support
now to learn more.**

Phone +1 (884) 862-4868

Email inquire@whaleimaging.org

www.whaleimaging.com/LambdaP9

★ SCHEDULE AT A GLANCE ★

TUESDAY, JUNE 26TH

TUESDAY

REGISTRATION OPEN: 6:30 AM – 2:30 PM (Exhibit & Poster Hall Closed)

ROOM	PRESIDENTIAL BALLROOM B	PRESIDENTIAL BALLROOM A	TENNESSEE BALLROOM A	TENNESSEE BALLROOM B	TENNESSEE BALLROOM C	TENNESSEE BALLROOM D
7:00 – 7:50 AM	CL Assessment of Mechanical Assist Devices	E How to Apply the Guidelines: Contrast (UEA) Update	CL The Athlete's Heart	C Hot Topics in Peripheral Artery Disease	PC Case Competition	CL Hitting the Hot Topics: Post MI Complications
8:00 AM – 12:00 PM	LEARNING LAB: 3D ECHOCARDIOGRAPHY IN CHD: CROPPING OF DATA SETS – WASHINGTON B (Ticketed Event. Additional Fee Required)					
8:00 – 9:30 AM	S Heart Failure with Reduced Systolic Dysfunction	E Don't Forget to Remember Me: Right Heart Assessment	S CL Simulated Heart Valve Team Meeting #2: Aortic Valve Interventions	S Where There Is Smoke... The Left Atrium in Atrial Fibrillation	PC Fetal Symposium	S Developing An Echo Career: Finding Your Niche
9:30 – 10:00 AM	REFRESHMENT BREAK					
10:00 – 11:30 AM	S R New Technology / Innovation	E Diverse Dilemmas in Echocardiography	S Lessons From the Legends	S CL Hemodynamic Workshop: Echo to the Rescue!	PC Debate and Discussion	S Return of the Jedi: May the Contrast be with You!
11:30 AM – 1:00 PM	LUNCH ON YOUR OWN					
1:00 – 2:30 PM			S I Want To Do Strain in My Echo Lab	S Echo in Systemic Diseases and Cardiac Masses	PC R Pulmonary Hypertension Update	S R Cardiomyopathies: Restrictive and Hypertrophic

For detailed information, please download the ASE Courses app.

TUESDAY

American Society of Echocardiography
29th Annual Scientific Sessions

SEE THE SOUND



HEAR THE SCIENCE

JUNE 22-26 ★ NASHVILLE, TN

Gaylord Opryland Resort & Convention Center

EDUCATE YOUR STAFF YEAR-ROUND
WITH THE ASE ONLINE LIBRARY!

	ON-SITE	POST CONFERENCE
<p>2018 ASE CONFERENCE ONLINE LIBRARY</p> <p>Includes unlimited online access indefinitely to the 2018 ASE Scientific Sessions</p>	\$199	\$299/\$399 ASE Member/Nonmember
<p>MULTI-YEAR ONLINE LIBRARY</p> <p>Includes unlimited online access indefinitely to the 2009-2018 ASE Scientific Sessions</p> <p>Best Deal!</p>	\$399	\$499/\$599 ASE Member/Nonmember
<p>2018 ASCeXAM/ReASCE REVIEW COURSE</p>	\$375/\$525 ASE Member/Nonmember	

Multiple user pricing for facilities is also available, see the Digitell rep on-site for pricing

To Order, Visit Us at the Digitell Booth Near Registration
Technical Support: 877-796-1325 Other Inquiries: 800-679-3646
ASEUniversity.org



7:00 AM – 7:50 AM

CL **Assessment of Mechanical Assist Devices – Presidential Ballroom B**

Chairs: J. Kirkpatrick, R. Stainback

7:00 AM – 7:12 AM

Management of Ventricular Assist Devices Therapy

J. Estep

7:12 AM – 7:24 AM

Echo in Guiding Percutaneous Assist Devices (Impella/ Extracorporeal Membrane Oxygenation)

P. Kumar

7:24 AM – 7:36 AM

Complications of Mechanical Assist Devices

Y. Topilsky

7:36 AM – 7:50 AM

Question and Answer

7:00 AM – 7:50 AM

PC **CL** **Case Competition – Tennessee Ballroom C**

Chairs: S. Drant, B. Soriano

7:00 AM – 7:12 AM

CC-01: Double Choker: Double Aortic Arch with Bilateral Aortic Coarctation Associated with Complex Atrio-Ventricular Canal Defect and Heterotaxy-Asplenia Syndrome

C. Dixon, M. Lewin (Mentor)

7:12 AM - 7:24 AM

CC-02: Iatrogenic Anomalous Superior Vena Cava Draining into Left Atrium: Role of Echocardiography in Conjunction with Multimodality Imaging in Diagnosis and Management

T. Jain, G. Shirali (Mentor)

7:24 AM - 7:36 AM

CC-03: Umbilical Venous Pulsations Associated with a Benign Arrhythmia in Utero

J. Cohen, M. Frommelt (Mentor)

7:36 AM - 7:48 AM

CC-04: Multimodality Imaging of a Very Rare Combination of Cor Triatriatum, Cleft Mitral Valve, Sinus Venosus-Like Defect and Anomalous Coronary Sinus Drainage in a Patient with Prior Surgically Repaired Atrial Septal Defect

Q. Liu, G. Lui (Mentor)

7:48 AM - 7:50 AM

Question and Answer

7:00 AM – 7:50 AM

CL **Hitting the Hot Topics: Post MI Complications – Tennessee Ballroom D**

Chairs: A. Kinsara, T. Ryan

7:00 AM – 7:12 AM

Systolic/Diastolic Function and Prognosis

S. Mayer

7:12 AM – 7:24 AM

Microvascular Assessment

B. Davidson

7:24 AM – 7:36 AM

Mechanical Complications

L. Marcoff

7:36 AM – 7:50 AM

Question and Answer

7:00 AM – 7:50 AM

C **Hot Topics in Peripheral Artery Disease – Tennessee Ballroom B**

Chairs: R. Quiroz, B. Wells

7:00 AM – 7:15 AM

Pitfalls of Renovascular/Fibromuscular Dysplasia Imaging

B. Wells

7:15 AM – 7:30 AM

Dual Credentialing (Echo/Vascular) for Sonographers

B. Fowler

7:30 AM – 7:45 AM

Complications of Arterial Access (TAVI/Cath)

R. Benenstein

7:45 AM – 7:50 AM

Question and Answer

7:00 AM – 7:50 AM

E **How to Apply the Guidelines: Contrast (UEA) Update – Presidential Ballroom A**

Chairs: J. Olson, T. Porter

7:00 AM – 7:10 AM

Available Agents and Indications

A. Woolf

7:10 AM – 7:20 AM

Technical Tips for Imaging Challenges

J. Schaaf

★ TUESDAY, JUNE 26 SCHEDULE ★

7:20 AM – 7:30 AM

Left Ventricular Cavity Opacification vs. Perfusion
J. Olson

7:30 AM – 7:40 AM

Contrast Use in Pediatric Patients
B. Byrd

7:40 AM – 7:50 AM

Question and Answer

7:00 AM – 7:50 AM

CL **The Athlete's Heart – Presidential Ballroom D**
Chairs: J. Puthumana, M. Wood

7:00 AM – 7:15 AM

Physiologic Changes with Athletic Training and Differentiating It from Pathology
A. Zielinski

7:15 AM – 7:30 AM

Athlete's Heart vs. Hypertrophic Cardiomyopathy: Twins Separated at Birth?
D. Phelan

7:30 AM – 7:45 AM

Anomalous Coronaries in Athletes: Screening, Treatment
M. Desai

7:45 AM – 7:50 AM

Question and Answer

8:00 AM – 9:30 AM

S **Developing an Echo Career: Finding Your Niche – Tennessee Ballroom D**
Chairs: A. Labovitz, M. Umland

8:00 AM – 8:15 AM

Opportunities in Cardio-Oncology
J. Plana

8:15 AM – 8:30 AM

The Importance of a Women's Heart Disease Specialty
M. Wood

8:30 AM – 8:45 AM

Advanced Valve Team
S. Kort

8:45 AM – 9:00 AM

Sonographer Preparation for Advanced Practice and Lab Management
M. Bierig

9:00 AM – 9:15 AM

Advanced Training Document and Need for Multimodality
T. Ryan

9:15 AM – 9:30 AM

Question and Answer

8:00 AM – 9:30 AM

E **Don't Forget to Remember Me: Right Heart Assessment – Presidential Ballroom A**
Chairs: A. Dillenbeck, N. Schiller

8:00 AM – 8:15 AM

Tricuspid and Pulmonary Valve Disease
L. Bienvenu

8:15 AM – 8:30 AM

Echo Evaluation of Pulmonary Hypertension
R. Harper

8:30 AM – 8:45 AM

Assessment of the Right Ventricle in Congenital Heart Disease
N. Soni-Patel

8:45 AM – 9:00 AM

Multimodality Imaging of the Right Ventricle (3D and CMR)
M. Garcia

9:00 AM – 9:15 AM

Contrast for the Right Ventricle
M. Park

9:15 AM – 9:30 AM

Question and Answer

8:00 AM – 9:30 AM

PC **Fetal Symposium – Tennessee Ballroom C**
Chairs: L. Hornberger, W. Tworetzky

8:00 AM – 8:15 AM

Improving Prenatal Detection of Congenital Heart Disease
N. Pinto

8:15 AM – 8:30 AM

1st Trimester Screening: An Update
E. Sinkovskaya

8:30 AM – 8:45 AM

3-Vessel View and Other Tips and Tricks for Fetal Echo
B. Richards

8:45 AM – 9:00 AM

Fetal 3D Cardiac Imaging: When Does It Help?
G. Satou

9:00 AM – 9:15 AM

Evaluation of Fetal Hemodynamics with MRI
P. Barker

9:15 AM – 9:30 AM

Question and Answer

8:00 AM – 9:30 AM

S Heart Failure with Reduced Systolic Dysfunction – Presidential Ballroom B

Chairs: Z. Popovic, E. Tucay

8:00 AM – 8:15 AM

Physiology of Systolic Dysfunction
M. Keane

8:15 AM – 8:30 AM

Echocardiography for Prognosis
M. Quiñones

8:30 AM – 8:45 AM

Echocardiography to Guide Therapy: Diuretics and Beyond
M. Plastino

8:45 AM – 9:00 AM

Echo Evaluation of LVADs
R. Stainback

9:00 AM – 9:15 AM

Genetic Cardiomyopathies
A. Patel

9:15 AM – 9:30 AM

Question and Answer

8:00 AM – 9:30 PM

S CL Simulated Heart Valve Team Meeting #2: Aortic Valve Interventions – Presidential Ballroom D

Chairs: R. Hahn, A. Nicoara

Panelists: E. Gill, B. Taylor, J. Thaden

8:00 AM – 8:30 AM

Case 1 – Low Flow Low Gradient Aortic Valve Stenosis: TAVR, SAVR, or No Intervention?
L. Safi

8:30 AM – 9:00 AM

Case 2 – Severe Aortic Paravalvular Insufficiency Complex Cases: TAVR, Percutaneous Occluder, or SAVR?
R. Siegel

9:00 AM – 9:30 AM

Case 3 – Degenerated Bioprosthetic Aortic Valve: Percutaneous Options or REDO Surgery for SAVR?
J. Mangion

8:00 AM – 9:30 AM

S Where There is Smoke...The Left Atrium in Atrial Fibrillation – Tennessee Ballroom B

Chairs: D. Orsinelli, W. Katz

8:00 AM – 8:15 AM

Atrial Function in Health and Disease
B. Hoit

8:15 AM – 8:30 AM

High Risk Imaging Markers: Where There is Smoke and Sludge
W. Katz

8:30 AM – 8:45 AM

TEE-Directed Cardioversion vs. Standard Cardioversion
D. Orsinelli

8:45 AM – 9:00 AM

Left Atrial Appendage Assessment: Morphology Matters
M. Scherrer-Crosbie

9:00 AM – 9:15 AM

Valvular Consequences of Atrial Fibrillation
Y. Abe

9:15 AM – 9:30 AM

Question and Answer

8:00 AM – 12:00 PM

Learning Lab: 3D Echocardiography in CHD: Cropping of Data Sets – Washington B

(Ticketed Event. Additional Fee Required)

Chair: D. Roberson

Speakers: A. Dragulescu, G. Marx, A. Parthiban

★ TUESDAY, JUNE 26 SCHEDULE ★

10:00 AM – 11:30 AM

PC Debate and Discussion – Tennessee Ballroom C

Chairs: V. Allada, P. Barker

10:00 AM – 10:45 AM

Pulmonary Hypertension in the Infant with Chronic Lung Disease: Cardiac Catheterization is Required for Planning Medical Management

L. Mercer-Rosa

10:00 AM – 10:45 PM

Pulmonary Hypertension in the Infant with Chronic Lung Disease: Echocardiography Is Sufficient to Initiate Medical Therapy

M. DiMaria

10:45 AM – 11:30 AM

Town Hall – Freestanding Children's Hospitals and In-House High Risk Delivery Service: Have We Reached A Tipping Point in the Standard of Care?

Panelists: M. Donofrio, J. Kovalchin, E. Michelfelder, A. Moon-Grady, J. Rychik

10:00 AM – 11:30 AM

E Diverse Dilemmas in Echocardiography – Presidential Ballroom A

Chairs: P. Burgess, E. McIlwain

10:00 AM – 10:15 AM

Sonographer Ergonomics: A Painful Topic

C. Kramer

10:15 AM – 10:30 AM

Stress Testing for Valve Disease

A. Etes

10:30 AM – 10:45 AM

Role of the Sonographer in TEE

E. McIlwain

10:45 AM – 11:00 AM

Echocardiography in Unusual Places (ICU, ED)

R. Liu

11:00 AM – 11:15 AM

Illustrative Cases of Pericardial Disease: Tamponade and Constriction

R. Palma

11:15 AM – 11:30 AM

Question and Answer

10:00 AM – 11:30 AM

S CL Hemodynamic Workshop: Echo to the Rescue! – Tennessee Ballroom B

Chairs: F. Miller, S. Wilansky

Cases, Cases, Cases: Echo to the Rescue!

Panelists: F. Miller, I. Vaitenas, S. Wilansky, B. Wodzinski

10:00 AM – 11:30 AM

S Lessons From the Legends – Presidential Ballroom D

Chairs: P. Douglas, J. Seward

10:00 AM – 10:13 AM

M-Mode: Still Has Value!

H. Feigenbaum

10:13 AM – 10:26 AM

Echo for Ischemic Heart Disease

J. Kisslo

10:26 AM – 10:39 AM

Adoption of New Technologies

A. Weyman

10:39 AM – 10:52 AM

Hypertrophic Cardiomyopathy

J. Tajik

10:52 AM – 11:05 AM

3D Echocardiography

N. Nanda

11:05 AM – 11:18 AM

Interventional Echocardiography

L. Gillam

11:18 AM – 11:30 AM

Question and Answer

10:00 AM – 11:30 AM

S New Technology/Innovation – Presidential Ballroom B

Chairs: M. Monaghan, Z. Popovic

10:00 AM – 10:15 AM

Plain Wave and Ultrafast Echo Technologies

J. Voigt

10:15 AM – 10:30 AM

Augmented Reality and 3D Printing

M. Vannan

10:30 AM – 10:45 AM

Therapeutic Ultrasound
T. Porter

10:45 AM – 11:00 AM

New Approaches to Vascular Imaging
S. Feinstein

11:00 AM – 11:15 AM

Echo and Computed Tomography Fusion
A. Vainrib

11:15 AM – 11:30 AM

Question and Answer

10:00 AM – 11:30 AM

S **Return of the Jedi: May the Contrast be with You! – Tennessee Ballroom D**

Chairs: S. Kaul, M. Main

10:00 AM – 10:15 AM

Left Ventricular Opacification Contrast: Diagnostic and Prognostic Value of Vortex Imaging
X. Zhou

10:15 AM – 10:30 AM

The Positive Saline Contrast Study: What Else Could It Be, and What Does It Mean?
M. Jankowski

10:30 AM – 10:45 AM

Microvascular Abnormalities That Are Not Coronary Disease
S. Kutty

10:45 AM – 11:00 AM

Contrast Evaluation of Intracardiac Tumors
R. Senior

11:00 AM – 11:15 AM

Contrast Echo in Vascular Imaging: Focus on Vasa Vasorum and Endoleak Detection
S. Feinstein

11:15 AM – 11:30 AM

Question and Answer

1:00 PM – 2:30 PM

S R **Cardiomyopathies: Restrictive and Hypertrophic – Tennessee Ballroom D**

Chairs: M. Galderisi, H. Rakowski

1:00 PM – 1:15 PM

Amyloidosis
D. Phelan

1:15 PM – 1:30 PM

Hemochromatosis
R. Mankad

1:30 PM – 1:45 PM

Hypertrophic Cardiomyopathy Features
H. Rakowski

1:45 PM – 2:00 PM

OA-13: Discordance in Left Ventricular Cavity Dilation by Vasodilation-Positron Emission Tomography and Stress-Echocardiography in Hypertrophic Cardiomyopathy Patients
D. Lu

2:00 PM – 2:15 PM

Hypertrophic Cardiomyopathy Mimickers
A. Woo

2:15 PM – 2:30 PM

Question and Answer

1:00 PM – 2:30 PM

S **Echo in Systemic Diseases and Cardiac Masses – Tennessee Ballroom B**

Chairs: R. Hughes-Doichev, S. Kort

1:00 PM – 1:15 PM

Multimodality Imaging of Amyloid
A. Patel

1:15 PM – 1:30 PM

Echocardiographic Evaluation of Cardiac Masses
P. Nihoyannopoulos

1:30 PM – 1:45 PM

HIV Associated Heart Disease
S. Goldstein

1:45 PM – 2:00 PM

Echocardiography in Endocrinopathies
V. Agrawal

2:00 PM – 2:15 PM

Multimodality Imaging of Sarcoid
L. Blauwet

2:15 PM – 2:30 PM

Question and Answer

★ TUESDAY, JUNE 26 SCHEDULE ★

1:00 PM – 2:30 PM

S I Want to do Strain in My Echo Lab – Tennessee Ballroom A

Chairs: T. Koliás, M. Umland

1:00 PM – 1:20 PM

Introduction To Strain: What Is It?
T. LaBounty

1:20 PM – 1:40 PM

How To Acquire And Assure Quality
M. Umland

1:40 PM – 2:00 PM

Cases: Where Strain Made a Difference
V. Koutrolou-Sotiropoulou

2:00 PM – 2:20 PM

Cases: What I Do Not Want To Do. Bad, Bad Strain!
G. Aurigemma

2:20 PM – 2:30 PM

Question and Answer

1:00 PM – 2:30 PM

PC R Pulmonary Hypertension Update – Tennessee Ballroom C

Chairs: G. Ensing, M. Friedberg

1:00 PM – 1:15 PM

Pulmonary Hypertension Pathophysiology
D. Ivy

1:15 PM – 1:30 PM

Advanced Echocardiographic Evaluation of Pulmonary Hypertension
P. Jone

1:30 PM – 1:45 PM

Assessment of Pulmonary Hypertension and the Right Ventricle in Eisenmenger's Syndrome
W. Border

1:45 PM – 2:00 PM

What Are The Results of Therapeutic Intervention?
L. Mercer-Rosa

2:00 PM – 2:15 PM

OA-14: The Relationship Between Left Ventricular Geometry and Invasive Hemodynamics in Pediatric Pulmonary Hypertension
D. Burkett

2:15 PM – 2:30 PM

Discussion: How Does Pulmonary Hypertension Differ Between the Infant with Chronic Lung Disease and Children/Adults with CHD?

Lippincott – Your Trusted Source for Echocardiography Resources

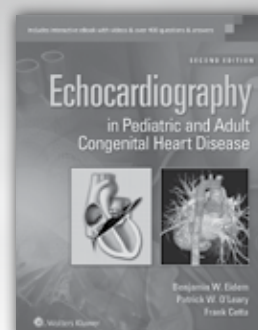
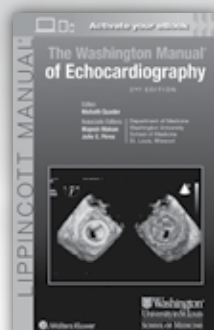
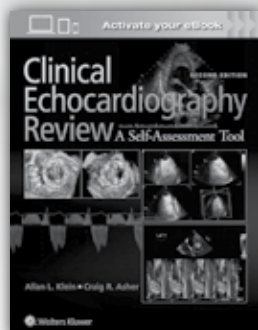
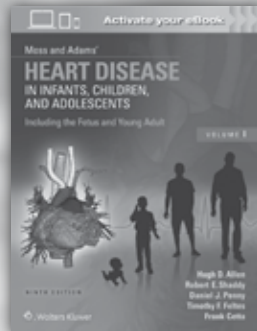
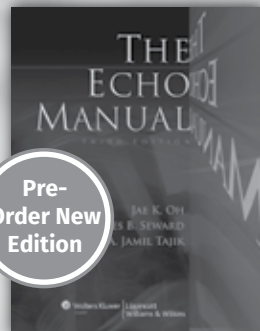
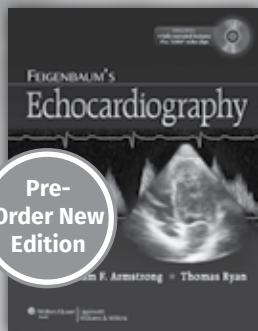

Visit Booth #401 and ask about show specials!

Experts in the field
hold the designation of

FASE

SPECIAL EVENTS

Nidhish Tiwari, MD, FASE

Associate Director
North Central Bronx Hospital
Bronx, NY



**Cindy Laliberte,
RDCS, FASE**

Supervisor, Echo Lab
Akron Children's Hospital
Akron, OH



**Yvette Carvallo,
RDCS, RVS,
FASE**

Lead Cardiovascular
Songrapher
Overlook Medical Center
Summit, NJ



**Massimiliano
Meineri, MD, FASE**

Staff Anesthesiologist,
Director Perioperative TEE
Toronto General Hospital
Toronto, ON, Canada



**Melissa Tracy,
MD, FASE**

Associate Professor
of Medicine
RUSH University
Medical Center
Chicago, IL



Joshua D. Quick, MD, FASE

Cardiothoracic Anesthesiologist
VA Connecticut Healthcare System
West Haven, CT



**Alison White, BSc, MSc,
DMU (cardiac), AMS,
SFHEA, FASE**

Program Director and
Senior Lecturer
Griffith University
Brisbane, Queensland,
Australia



Want to achieve the FASE designation? All echo specialists, in addition to cardiologists, can apply for FASE at ASEcho.org/FASE.

Come to the ASE Exhibit Booth 424 to learn more about applying for FASE.



FASE LOUNGE

Presidential Boardroom A, Mezzanine Level
Saturday, June 23 9:00 AM – 4:00 PM
Sunday, June 24 9:00 AM – 4:00 PM
Monday, June 25 9:00 AM – 4:00 PM
Tuesday, June 26 9:00 AM – 2:00 PM

GOOD COMPANIES. GOOD WORKS.

*ASE would like to thank our
Industry Roundtable members.*

Visit our Industry Roundtable Partners
at ASE's 29th Annual Scientific Sessions.



BOOTH #518



BOOTH #215



BOOTH #125



BOOTH #306



BOOTH #606



BOOTH #115



BOOTH #107



BOOTH #407



FRIDAY, JUNE 22

SCIENCE & TECHNOLOGY THEATER

7:00-8:30 PM

EXHIBIT & POSTER HALL

Passion and Precision in Echocardiography

Presented by Siemens Healthineers

Join us for a Happy Hour and Hall of Fame cases about how to use echocardiography to make diagnoses and therapies more precise.

Refreshments are provided by ASE and are included in all Scientific Sessions registration fees, but space and food are first come, first served. These sessions are not part of the official ASE 29th Annual Scientific Sessions, as planned by the Program Committee, or in any way endorsed by or affiliated with ASE.

SATURDAY, JUNE 23

ASEF CARDIOVASCULAR CHALLENGE

ASEF BOOTH, PRESIDENTIAL LOBBY



Compete with your feet and get moving with the ASE Foundation Cardiovascular Challenge. Sign up to participate at the ASEF Booth in the Presidential Lobby, then record your steps

taken every day and log them at the booth. The person with the most overall steps will win a \$200 Amazon gift card, second place will receive a \$100 Amazon gift card, and the person with the third highest step count will receive a limited edition ASEF hat. The winners will be announced Monday evening, June 25th during the Member Reception in the Exhibit & Poster Hall.

Special thanks to our 2018 Cardiovascular Challenge sponsors, CAE Healthcare, Canon Medical Systems USA, Inc., Esaote North America, Inc., Lantheus Medical Imaging, Inc., and Studycast, by Core Sound Imaging, Inc.

IMAGES FROM THE HEART GALLERY

A special curated showcase of photographs will be on display from Saturday - Monday. View the world through the eyes and photos of ASE members taken while they travelled the world to participate in various medically-related outreach events. Many photos will be available to take home with a donation to the ASE Foundation. Stop by the ASE Foundation booth to experience these awe-inspiring photos!

ASE AWARDS PRESENTATION AND 29TH ANNUAL EDLER LECTURE

8:00 – 9:30 AM

PRESIDENTIAL BALLROOM D



ASE's Immediate Past President, **Allan L. Klein, MD, FASE, Cleveland Clinic, Cleveland, Ohio**, will present

"Dermatology of the Heart: Tales from the Pericardial Sac" as the 29th Annual Edler Lecture on Saturday morning, June 23, during the Awards Presentations and Edler Lecture Plenary Session. Dr. Klein is Professor of Medicine at Lerner College

of Medicine of Case Western Reserve University. He was the Director of Cardiovascular Imaging Research for over 20 years and is currently the Director of the Center for the Diagnosis and Treatment of Pericardial Diseases. Dr. Klein is also a staff cardiologist in the Section of Cardiovascular Imaging, the Robert and Suzanne Tomsich Department of Cardiovascular Medicine, at the Sydeell and Arnold Miller Family Heart & Vascular Institute at Cleveland Clinic. Created in 1990, the annual Edler Lecture honors the founder of echocardiography, Dr. Inge Edler.

LIFETIME ACHIEVEMENT AWARD

The ASE Lifetime Achievement Awards recognize individuals who have had a lifetime of outstanding achievements in the field of cardiovascular ultrasound and have served as a role model through service, research and teaching. These individuals have a career in cardiovascular ultrasound spanning at least 25 years and are recognized at local, national and international levels.



Navin C. Nanda, MD, FASE, The Kirklin Clinic, University of Alabama Health Services Foundation and University of Alabama at Birmingham, Birmingham, Alabama has been named

the 2018 Physician Lifetime Achievement Award recipient. Dr. Nanda has been a pioneer in echo education since the beginning of his career and has

published 13 books, and over 500 original manuscripts. Dr. Nanda formed the International Society of Cardiovascular Ultrasound in 1991 to promote an exchange of ideas and information among members of various countries. In 1994, he inaugurated the first World Congress of Echocardiography and

★ SPECIAL EVENTS AND NETWORKING OPPORTUNITIES ★

Vascular Ultrasound in Nice, France, where faculty from all over the world gathered to educate and learn about various ultrasound topics. This Congress was subsequently held in 1996, 1998, 2000-2017 in a different country each year and has been highly successful. Over 23,000 combined participants attended these Congresses representing over 70 countries throughout the world.

MERITORIOUS SERVICE AWARD



ASE is pleased to recognize **Sherif F. Nagueh, MD, FASE, Methodist DeBakey Heart and Vascular Center, Houston, Texas** as the 2018 recipient of the Meritorious Service Award that recognizes individual members for their substantial and generous efforts to the Society's betterment. Dr. Nagueh is a dedicated ASE volunteer having served as

chair and member of many ASE committees, on the ASE Board of Directors 2007-2010, and then as Treasurer, and chair of the Finance Committee, 2012-2015. Currently, he serves as chair of the Registry Committee playing a critical role in designing ImageGuideEcho™ which provides a framework to support echo labs committed to improving quality and outcomes in their laboratories. Dr. Nagueh is also a talented researcher who performed groundbreaking studies demonstrating the utility of Doppler to measure diastolic function and to estimate left ventricular filling pressure. He subsequently chaired both of ASE's diastolic function guidelines (2009 and 2016) that brought diastolic function to the forefront of echocardiography. As a result, diastolic function reporting is now necessary for an echo exam/report to be considered complete. Dr. Nagueh's dedication to research has shown through in his commitment to serve as chair, or on the writing group, of many other ASE guidelines.

RICHARD POPP EXCELLENCE IN TEACHING AWARD



Recognized as a role model, mentor, and teacher who finds reward in seeing the success of his trainees and mentees more than his own personal achievements, **Theodore P. Abraham, MD, FASE, University of California San Francisco Medical Center, San Francisco, California**, has been named the 18th annual recipient of the Richard

Popp Excellence in Teaching Award. Dr. Abraham has a true talent for making the difficult seem easy and understandable. He has impacted many young physicians as well as cardiac sonographers who have trained under him. This award is

given in honor of ASE's second president, Richard L. Popp, MD, FASE, and recognizes physicians who epitomize the ideal qualities possessed by a mentor and role model.

EXCELLENCE IN TEACHING IN PEDIATRICS AWARD



Meryl Cohen, MD, FASE, Children's Hospital of Philadelphia, Philadelphia, Pennsylvania, is being

honored as the 2018 Excellence in Teaching in Pediatrics Awardee. Dr. Cohen is a gifted physician with expertise in fetal echocardiography and TEE, and is a fierce advocate for trainee and faculty education. She instituted several

teaching sessions that helped mold education at CHOP, but also spends a significant amount of time traveling to share her knowledge worldwide. Dr. Cohen does not just lead by example, she encourages others to follow in her footsteps. Established in 2005, this biennial award recognizes ASE members for their exceptional commitment and skill mentoring students, serving as a role model for the profession, and teaching pediatric echocardiography.

CARDIOVASCULAR SONOGRAPHER DISTINGUISHED TEACHER AWARD



Priscilla Peters, BA, RDCS, FASE, Cooper University Hospital, Camden, New Jersey, has been named the 14th recipient of the Cardiovascular Sonographer Distinguished Teacher Award.

Priscilla is an extraordinary sonographer who has made a significant impact on the careers of many sonographers and cardiology fellows-in-training across the United States and beyond. She has not only served as a teacher but also has been a great role model. Her dedication to education is remarkable. This award is given every other year and recognizes an active sonographer instructor who is attentive to cardiovascular sonography professional values and who exhibits values of leadership and dedication to the field of echocardiography for past, current, and future cardiovascular sonographers.

★ SPECIAL EVENTS AND NETWORKING OPPORTUNITIES ★

OUTSTANDING ACHIEVEMENT IN PERIOPERATIVE ECHOCARDIOGRAPHY AWARD



Jonathan B. Mark, MD, Veterans Affairs Medical Center and Duke University Medical Center, Durham, North Carolina, has been named the 6th recipient of the Outstanding Achievement in Perioperative Echocardiography Award. Dr. Mark is known as an expert in perioperative echocardiography from the

clinical standpoint as well as a lecturer and educator. He served on the writing group for the ASE/SCA Guidelines for Performing a Comprehensive Intraoperative Multiplane Transesophageal Examination. This document continues to serve as a reference for those learning to perform perioperative TEE. The Council recognizes an individual who has made significant clinical, research, or educational contributions to the development of the field of perioperative echocardiography with the presentation of this award.

MENTORSHIP AWARD



ASE recognizes **Linda D. Gillam, MD, FASE, Atlantic Health System, Morristown, New Jersey, and Thomas Jefferson University in Philadelphia, Pennsylvania** as the 2018 Mentorship Award recipient. Dr. Gillam is dedicated to identifying, supporting, and promoting young members of ASE who show potential for leadership. In particular, she

is a huge advocate for the promotion of women in leadership positions and assuring gender diversity in all of ASE's programs and initiatives. This award recognizes a senior physician or sonographer who has demonstrated exceptional mentorship within ASE. Unlike other awards, the Mentorship Award specifically acknowledges individuals who helped younger members advance within this Society and thus cultivated ASE's future leaders.

HONORARY FASE

Each year, ASE selects one or more colleagues living outside the United States to receive the special designation of Honorary Fellow of the American Society of Echocardiography. In 2018, we are pleased to recognize the following as Honorary FASE:

Ravi R. Kasliwal, MBBS, MD, DM, FASE

Medanta - The Medicity Hospital
Gurgaon, Haryana, India

Arnaldo Rabischoffsky, MD, FASE

Pro Cardiaco Hospital
Rio de Janeiro, Brazil

Tiangang Zhu, MD, FASE

People's Hospital of Peking University
Beijing, China

These new FASE designees join an impressive list of 23 other echocardiography luminaries who have been presented this special honor. Some were recognized for their innovations, others for their leadership. The entire echo community has benefited from their science and their friendship. Because these recipients include FASE behind their names, they serve as ambassadors for ASE throughout the world. All three will be honored during the ASE Awards Presentation on Saturday morning.

CHALK TALKS

9:30 – 10:00 AM AND 2:30 – 3:00 PM
PRESIDENTIAL CHAMBER B

New this year, two additional opportunities to learn from the luminaries. During the morning break, Antonio Hernandez, MD and Robert Ratzlaff, DO, will discuss **POCUS: Ask the Non-Cardiologist**. The afternoon break will feature Richard Wright, MD, FACC, discussing **Value, Quality, and the Importance of Advocacy: The Holy Trinity of Echocardiography**.

SCIENCE & TECHNOLOGY THEATER

11:30 AM – 1:00 PM

EXHIBIT & POSTER HALL

Who Benefits From the Use of Contrast Echocardiography?

Presented by Lantheus Medical Imaging, Inc.

Join expert faculty in an interactive panel discussion on contrast echocardiography followed by a moderated Q&A session.

Lunch is provided by ASE and is included in all Scientific Sessions registration fees, but space and food are first come, first served. These sessions are not part of the official ASE 29th Annual Scientific Sessions, as planned by the Program Committee, or in any way endorsed by or affiliated with ASE.

★ SPECIAL EVENTS AND NETWORKING OPPORTUNITIES ★

TWEET UP

4:30 – 6:30 PM

EXHIBIT & POSTER HALL

Are you active on Twitter and want to meet others who are actively using Twitter to share information? Join us for the first ever Tweet Up during the President's Reception. Don't miss this opportunity to connect, in person, with the people you have met virtually through Twitter. Follow @ASE360 for updates on this event.

PRESIDENT'S RECEPTION

4:30 – 6:30 PM

EXHIBIT & POSTER HALL

All attendees are invited to celebrate ASE 2018 at the President's Reception, hosted by ASE President, Vera Rigolin, MD, FASE. This is an opportunity to network with colleagues and friends while learning more about the newest equipment and services in the cardiovascular field. Over 50 exhibitors will be showcasing their products. Complimentary hors d'oeuvres and cocktails will be available at many stations throughout the hall. Admission is included in your registration fee, and guest tickets can be purchased during the registration process.

SCIENCE & TECHNOLOGY THEATER

6:30 PM – 8:00 PM

EXHIBIT & POSTER HALL

Challenging the Status Quo: 3D Imaging and Diagnosis

Presented by Hitachi Healthcare

Experience Hitachi Healthcare's Imaging Insiders 2018 on June 23rd at 6:30, as we present Challenging the Status Quo: 3D Imaging and Diagnosis with topics from Dr. Partho Sengupta and Dr. Lissa Sugeng that will make you think differently about how you use 3D imaging and analysis.

Refreshments are provided by Hitachi Healthcare and are included in all Scientific Sessions registration fees, but space and food are first come, first served. These sessions are not part of the official ASE 29th Annual Scientific Sessions, as planned by the Program Committee, or in any way endorsed by or affiliated with ASE.

SUNDAY, JUNE 24

POSTER SESSION 1 (P1)

9:00 AM – 4:00 PM

EXHIBIT & POSTER HALL

MEET THE INVESTIGATORS: 11:45 AM – 1:15 PM

MODERATED POSTER SESSION 1

12:00 PM - 1:00 PM

Diseases of the Aorta / Vascular Disease Poster P1-92

Valvular Heart Disease Poster P1-105

3D Echocardiography Poster P1-149

Doppler / Hemodynamics Poster P1-177

TOPICS

Cardio-Oncology Posters P1-01 through P1-12

Adult Congenital Heart Disease Posters P1-13 through P1-17

Pediatric Heart Disease Posters P1-18 through P1-81

Clinical Cases:
Pediatric Patients Posters P1-82 through P1-91

Diseases of the Aorta / Vascular Disease Posters P1-92 through P1-104

Valvular Heart Disease Posters P1-105 through P1-148

3D Echocardiography Posters P1-149 through P1-176

Doppler / Hemodynamics Posters P1-177 through P1-193

Echocardiography in Systemic Disease (DM, HTN, Obesity) / Pericardial Disease / Primary Myocardial Disease Posters P1-194 through P1-223

★ SPECIAL EVENTS AND NETWORKING OPPORTUNITIES ★

CHALK TALKS

9:30 – 10:15 AM AND 2:45 – 3:30 PM
EXHIBIT & POSTER HALL

Have clinical questions? This is your opportunity to get answers from luminaries in the field of echo in an intimate setting. During the morning break, Erwan Donal, MD, PhD, will be available to answer all of your questions about **Strain Imaging**. The afternoon break will be dedicated to the **Valve Guidelines** with Judy Hung, MD, FASE.

IMAGEGUIDE REGISTRY INFORMATION SESSIONS

10:00-10:45 AM

ImageGuide Registry Overview and Q&A

Sherif Nagueh, MD, FASE and Peter Tilkemeier, MD, FASNC

1:45-2:30 PM

ImageGuideEcho & Innovation: How the Registry Impacts the Future of the Echo Field

Marielle Scherrer-Crosbie, MD, PhD, FASE and David Wiener, MD, FASE

2:45-3:30 PM

ImageGuideEcho & Data Collection: How the Registry Captures and Uses Data for Quality Improvement

James Kirkpatrick, MD, FASE

RICHARD E. KERBER ETHICS/HUMANITARIAN LECTURE

10:15 – 11:45 AM

TENNESSEE BALLROOM D



The ASE Foundation is proud to recognize **James Kirkpatrick, MD, FASE from the University of Washington Medical Center in Seattle, Washington** as the inaugural Richard E. Kerber Ethics/Humanitarian Lecturer. This annual lectureship has been established in memory of ASE Past President Richard E. Kerber, MD, FASE, who passed away in

November of 2016. Dr. Kerber championed issues of morality and ethics and how medicine fits into the broader world. To honor his legacy, this annual lectureship will feature an

ethical dilemma or humanitarian patient care activity. Dr. Kirkpatrick will present his lecture entitled “Ethical Challenges in the Practice of Echocardiography: What is Right and How Do We Do It?” during the Dilated Cardiomyopathies session.

SCIENCE & TECHNOLOGY THEATER

11:45 AM – 1:15 PM

EXHIBIT & POSTER HALL

The MR Decision Pathway: The Field Guide to Identification, Quantification and Treatment

Presented by Abbott

Expert Consensus Decision Pathway on the Management of Mitral Regurgitation and the role of imagers in the delivery of care. Using a case-based approach, we will review MR etiology and quantification. Patient selection for transcatheter mitral valve repair will also be discussed.

Lunch is provided by ASE and is included in all Scientific Sessions registration fees, but space and food are first come, first served. These sessions are not part of the official ASE 29th Annual Scientific Sessions, as planned by the Program Committee, or in any way endorsed by or affiliated with ASE.

2018 KALMANSON LECTURE

1:15 – 2:45 PM

PRESIDENTIAL BALLROOM D



The ASE Foundation is honored to recognize **Jan D'hooge, MSc, PhD, Katholieke Universiteit Leuven, Leuven, Belgium**, as the 2018 Kalmanson Lecturer. Established in memory of Professor Daniel Kalmanson, a pioneer in the use of Doppler echocardiography, and funded through a grant from the International Cardiac

Doppler Society (ICDS), this annual lectureship provides a forum for honoring worthy investigators while promoting research and education in cardiovascular Doppler ultrasound. Dr. D'hooge will present his lecture entitled “Technological Advances Driving a New Era for Tissue Doppler Imaging” during the Novel Concepts in Strain Joint ASE/EACVI symposium.

★ SPECIAL EVENTS AND NETWORKING OPPORTUNITIES ★

FELLOW AND EARLY CAREER MEMBER NETWORKING RECEPTION

2:45 – 3:30 PM

MEZZANINE LEVEL LINCOLN A

Fellows and early career physician and sonographer members are invited to meet other members who are just beginning their careers, while networking with leaders in the field of echocardiography. Representatives from the special interest councils, the Membership Steering Committee, and ASE leadership will share how ASE helped their careers.

ECHOVATION CHALLENGE

5:00 - 6:30 PM

TENNESSEE BALLROOM C

Now in its 3rd year, ASE is committed to its mission of accelerating innovation and shaping the future of cardiovascular ultrasound through the Echovation Challenge, “Echo at the Speed of Life.” Following on the success of the new format in 2017, ASE Past President, **Randolph P. Martin, MD, FASE**, will serve as the emcee again along with an esteemed Expert Reaction Panel: **Pamela S. Douglas, MD, MACC, FASE; Richard L. Popp, MD, MACC, FASE; James D. Thomas, MD, FACC, FASE, FESC; Neil J. Weissman, MD, FACC, FASE; and Karen G. Zimmerman, BS, ACS, RDCS (AE, PE), RVT, FASE**. The exciting Shark Tank-style session features three finalist teams showcasing their novel approaches, technologies, and processes in echocardiography for start-up funding. Three finalists will present their solutions. Refreshments will be served, so don't miss out on this exciting and entertaining special session!

ASE FOUNDATION 9TH ANNUAL RESEARCH AWARDS GALA

GAYLORD OPRYLAND® RESORT & CONVENTION CENTER

PRESIDENTIAL BALLROOM D

The premier annual fundraiser for the ASE Education and Research Foundation is the 9th Annual Research Awards Gala. The ASE Foundation invites you to ‘waltz back in time’ and don your 1950s best as we honor this year’s ASE award recipients while raising funds to support cardiovascular ultrasound research. Event proceeds support research activities that advance the progress and future of our field. Tickets are required. For information, visit the ASE Foundation booth, located in the Presidential Lobby on Level 2.

MONDAY, JUNE 25

VALUE OF ECHO SUMMIT

8:00 – 11:45 AM

TENNESSEE BALLROOM D

This special session will explore the cataclysmic changes in the U.S. healthcare system and provide expert opinions on how best to navigate and thrive in this new environment. There will be two sessions, The Quality Echo Lab and Transitioning from Fee for Service to Value-based Reimbursement, both sessions will focus on helping the entire cardiovascular ultrasound community understand how their practice is impacted.

POSTER SESSION 2 (P2)

9:00 AM – 6:30 PM

EXHIBIT & POSTER HALL

Meet the Investigators: 11:45 AM – 1:15 PM

MODERATED POSTER SESSION 2

12:00 PM - 1:00 PM

2017 EACVI YIA Winner..... Poster EUR-1

2018 JSE YIA Winner Poster JSE-1

New Technology..... Posters P2-36 and P2-37

TOPICS

Value of Echocardiography (Quality and Cost) / Comparative Effectiveness..... Posters P2-01 through P2-25

Critical Care Ultrasound / Point of Care Ultrasound Posters P2-26 through P2-35

New Technology..... Posters P2-36 through P2-69

Contrast Echocardiography..... Posters P2-70 through P2-77

Intraprocedural Echocardiography (Operating Room and Interventional Lab) / TEE.. Posters P2-78 through P2-87

Echocardiography in SOE / Arrhythmias / Atrial Function Posters P2-88 through P2-107

Ischemic Heart Disease..... Posters P2-108 through P2-117

★ SPECIAL EVENTS AND NETWORKING OPPORTUNITIES ★

Ventricular Function / Myocardial Mechanics Posters P2-118 through P2-157

Clinical Cases: Adult Patients Poster P2-158 through P2-223

CHALK TALKS

9:30 – 10:15 AM AND 2:45 – 3:30 PM
EXHIBIT & POSTER HALL

Don't miss the opportunity to get your clinical questions answered by expert faculty. During the morning break, Jae Oh, MD, FASE, will discuss **Diastology**. The afternoon break will feature Tara Bharucha, MB BCHIR, Daniel Forsha, MD, FASE, Jimmy Lu, MD, FASE, and Theresa Tacy, MD, discussing **Choosing a Career in Pediatric Echo**.

IMAGEGUIDE REGISTRY INFORMATION SESSIONS

11:45 AM - 12:30 PM

Value of the ImageGuide Registry: How Enrolling Will Positively Impact your Institution

Thomas Porter, MD, FASE

1:00-1:45 PM

ImageGuideEcho International Interest Discussion

Allan Klein, MD, FASE

2:45-3:30 PM

ImageGuide Registry Overview and Q&A – Encore Presentation

Milind Desai, MD, FASE and Sherif Nagueh, MD, FASE

SCIENCE & TECHNOLOGY THEATER

11:45 AM – 1:15 PM

EXHIBIT & POSTER HALL

Intelligence in Echocardiography: New Innovations Built for Better Care

Presented by Philips

Leading cardiovascular imagers, researchers, and professors will present on how cardiac ultrasound can lead to better patient care, through use of new tools allowing for confident diagnostic decisions, improved workflow, and more seamless communication and collaboration across the ever-more

complex cardiology division.

Lunch is provided by ASE and is included in all Scientific Sessions registration fees, but space and food are first come, first served. These sessions are not part of the official ASE 29th Annual Scientific Sessions, as planned by the Program Committee, or in any way endorsed by or affiliated with ASE.

BRIAN HALUSKA SONOGRAPHER RESEARCH AWARD COMPETITION

1:15 – 2:45PM

PRESIDENTIAL BALLROOM A

The ASE Foundation's annual Sonographer Investigator's Award Competition has been renamed as the Brian Haluska Sonographer Research Award Competition to honor the late Brian Haluska, PhD, MSC (HONS), MSC, RDCS, AMS, FASE and his incredible contributions to sonographer-led research over the course of his career. This competition recognizes non-physicians who served as the primary investigator on their project of original work. During this session the competition finalists will present their research and a winner will be selected by a panel of echo experts.

Courtney J. Cassidy, RDCS, Children's Hospital Colorado, Aurora, CO – Pulmonary Artery Acceleration Time is a Poor Estimation of Severity of Pulmonary Hypertension in Pediatric Patients

Kelly Thorson, ACS, RDCS, RCCS, FASE, Valley Children's Hospital, Madera, CA – Evaluation of 3D Echocardiography for Assessment of Right Ventricular Volume & Comparison with Cardiac Magnetic Resonance Imaging in Pediatric Patients

Jason B. Pereira, RCS, Yale-New Haven Hospital, New Haven, CT – Feasibility of Contrast Echocardiography to Assess Right Ventricular Size and Function

Joy D. Guthrie, PhD, ACS, RDMS, RDCS, RVT, FASE, Community Regional Medical Center, Fresno, CA – The Addition of Subdiaphragmatic Doppler to Assess Vascular Steal Phenomenon in Hemodynamically Significant PDAs

★ SPECIAL EVENTS AND NETWORKING OPPORTUNITIES ★

ARTHUR E. WEYMAN YOUNG INVESTIGATOR'S AWARD COMPETITION AND 19TH ANNUAL FEIGENBAUM LECTURE

3:30 – 5:30 PM

PRESIDENTIAL BALLROOM D

This annual competition is supported by the National Board of Echocardiography (NBE) in honor of its first president, Arthur E. Weyman, MD, FASE. These investigators will present their research and a winner will be selected by a panel of echo experts.

Marton Tokodi, MD, WVU Heart & Vascular Institute, Morgantown, WV – Extracting Knowledge from Geometric Shape of Echocardiography Data: Isolating Phenotypic Traits within the Systolic-Diastolic Dysfunction Continuum

Saki Ito, MD, Mayo Clinic, Rochester, MN – Mid-Wall Fractional Shortening in Aortic Stenosis Patients With or Without Reduced Ejection Fraction

Michael Chi Yuan Nam, MBCh, BSc, Sunshine Coast University Hospital, Birtinya, Australia – An Experimental Series Investigating the Effects of Hyperinsulinemic Euglycemia on Myocardial Blood Flow Reserve in Healthy Individuals and on Perfusion Defect Size in Patients Presenting with Acute Myocardial Infarction

Brandon Helfield, PhD, Sunnybrook Research Institute, Toronto, ON, Canada – Endothelial Cell Repair Biophysics During Ultrasound and Microbubble Sonoporation

FEIGENBAUM LECTURER



Mark K. Friedberg, MD, FASE, Staff Cardiologist, Associate Scientist, Research Institute, The Hospital for Sick Children, University of Toronto, Toronto, Ontario, Canada, and Associate Professor in Pediatrics, University of Toronto, Toronto, Ontario, Canada. Dr. Friedberg is a premier leader in the scientific

investigation of congenital heart disease, a gifted and entertaining presenter, and a dedicated volunteer to ASE and its mission. He has over 120 publications mostly as original research, where he was the first or senior author. Through his innovative research, he was able to use tissue Doppler and strain imaging to advance the understanding of myocardial function in children with congenital heart disease. He showed

the prognostic value of echocardiography in patients with tetralogy of Fallot and children with pulmonary arterial hypertension. Dr. Friedberg will present “Echocardiographic Insights into the Stressed Right Ventricle: A Whole Hearted Story” as the 19th Annual Feigenbaum Lecturer. This lectureship, named in honor of the founder and first president of ASE, Harvey Feigenbaum, MD, FASE, is awarded to a young investigator in recognition of their significant contributions to research in the field of echocardiography and their potential to continue at a high level of achievement.

WASE NORMAL VALUES STUDY

To round out this session, principal investigator, **Federico M. Asch, MD, FASE**, will present the preliminary findings from the World Alliance of Societies of Echocardiography (WASE) Normal Values Study which entails the acquisition of complete 2D and 3D echocardiograms in 100 healthy individuals of both genders and across a wide range of ages in each of 17 countries. **Roberto M. Lang, MD, FASE**, who is also a principal investigator recently said, “This study is bringing together the scientific cardiovascular ultrasound community from around the world to better understand if the current recommended normal values for heart dimensions and function in subjects from different races and countries are similar or different.” The ASE Foundation and its donors are funding this study with generous in-kind support from sponsors TOMTEC Imaging Systems, Medidata, Medstar Health Research Institute, and University of Chicago.

MEMBER CLASS REUNION RECEPTION

5:30 – 6:30 PM

EXHIBIT & POSTER HALL

All attendees are invited to this complimentary reception. Enjoy beverages and hors d'oeuvres while connecting with colleagues and friends. **New this year**, celebrate the number of years you have been an ASE member. The reception will feature five bars with a decade theme at each bar from the 1970s through the 2010s. Head to your “era” and join your colleagues to celebrate.



*Her friends, colleagues, fellows, and the many sonographers
whom she has trained are proud to recognize*

Priscilla J. Peters, BA, RDCS, FASE

as the recipient of

**ASE's 2018 Cardiovascular Sonographer
Distinguished Teacher Award**





**The National Board of
Echocardiography lovingly
remembers Past President
Edward A. Geiser, MD, FASE
for his outstanding
leadership and numerous
contributions to the field
of echocardiography.**



NATIONAL
BOARD OF
ECHOCARDIOGRAPHY, INC.

★ ASE FOUNDATION AWARDS AND GRANTS ★



The following Awards and Grants are supported by the ASE Education and Research Foundation. Charitable donations are fostering the next generation of cardiovascular ultrasound professionals.

2018 ASE FOUNDATION TOP 25

The presentation of original research from around the world is an integral component of ASE's annual meeting. A special group of investigators were selected as the ASE Foundation's Top 25. These early career abstract presenters were selected by the Abstract Chairs based on the scientific merit of their research projects and were awarded \$1,000 from the Foundation for travel expenses. New this year is the **Alan S. Pearlman Research Award** established to honor Dr. Pearlman's ten years of service as JASE Editor-In-Chief. Supported by a grant to the ASE Foundation by Elsevier, this annual award of \$1,000 is given to the highest scoring investigator out of the 25.

- ★ Dai-Yin Lu, MD, Taipei Veterans General Hospital, Taipei, Taiwan - Alan S. Pearlman Research Awardee
- ★ AbdulRahman Abutaleb, MD, Northwestern University Feinberg School of Medicine, Chicago, IL
- ★ Lindsey Aurora, MD, Henry Ford Hospital, Detroit, MI
- ★ Meaghan J. Beattie, MD, Boston Children's Hospital, Boston, MA
- ★ Ajay Bhandari, MD, University of South Florida, Tampa, FL
- ★ Dale Burkett, MD, Children's Hospital Colorado, Aurora, CO
- ★ John L. Colquitt, MD, Baylor College of Medicine/Texas Children's Hospital, Houston, TX
- ★ Katherine DeWeert, MD, Lurie Children's Hospital of Chicago, Chicago, IL
- ★ Sarah R. Fuchs, MD, Vanderbilt University Medical Center, Nashville, TN
- ★ Mansi Gaitonde, MD, Emory University, Sibley Heart Center, Atlanta, GA
- ★ Ganesh Kumar Gnanappa, MBBCh, Stollery Children Hospital, University of Alberta, Edmonton, AB, Canada
- ★ Atefeh Haghi, MD, University of Notre Dame, Perth, Australia

- ★ Barinder Hansra, MD, University of Massachusetts Medical Center, Worcester, MA
- ★ Daniel R. Harland, MD, Aurora Cardiovascular Services, Aurora Sinai/Aurora St. Luke's Medical Centers, Milwaukee, WI
- ★ Atsushi Hayashi, MD, Cedars-Sinai Heart Institute, Los Angeles, CA
- ★ Kalie Kebed, MD, University of Chicago, Chicago, IL
- ★ Dan L. Li, MD, Jacobi Medical Center, Albert Einstein College of Medicine, Bronx, NY
- ★ Ellen Liu, MD, The Ohio State University, Columbus, OH
- ★ Ralph Matar, MD, Cook County Health and Hospitals System, Chicago, IL
- ★ Hari K. Narayan, MD, The University of California San Diego, San Diego, CA
- ★ Jonathan D. Nyce, MD, Kravis Children's Hospital at Mount Sinai, New York City, NY
- ★ Scott L. Purga, MD, Albany Medical Center, Albany, NY
- ★ Marija Vukicevic, PhD, Houston Methodist Hospital, Houston, TX
- ★ Haiyan Wang, MD, Mayo Clinic, Rochester, MN
- ★ Yonghuai Wang, MD, First Hospital of China Medical University, Shenyang, China

2018 TOMTEC INNOVATOR RESEARCH TRAVEL GRANT

Tomoyuki Sato, MD, from Children's Hospital of Philadelphia, Philadelphia, PA, is the recipient of the 2018 TOMTEC Innovator Research Travel Grant. Supported by a grant to the ASE Foundation from TOMTEC IMAGING SYSTEMS GMBH, this annual award of \$4,000 is given to assist a promising young researcher presenting his/her work at the ASE Scientific Sessions. For more than 20 years, TOMTEC has driven innovations in echocardiography, and the ASE Foundation thanks them for investing in the young researchers who will continue to drive the field forward.

FAROOQ CHAUDHRY RESEARCH AWARD

Nahoko Kato, MD, from Tokyo Bay Medical Center, Urayasu, Japan, is the recipient of the Farooq Chaudhry Research Award. This award is supported by a grant to the ASE Foundation from Bracco Diagnostics Inc. in memory of Farooq Chaudhry, MD, FASE, who passed in August 2017. Dr. Chaudhry was dedicated to education and research on the clinical use of stress echo, and fittingly this \$4,000 travel stipend is presented to the highest ranked abstract on this topic. Dr. Kato will be recognized during the ASE Awards plenary on Saturday morning.

★ ASE FOUNDATION AWARDS AND GRANTS (CONT.) ★

2018 ALAN D. WAGGONER STUDENT SCHOLARSHIP AWARDS

The Alan D. Waggoner Student Scholarship program was established in 2001 in recognition of Mr. Waggoner's professional achievements and service to ASE. Funding from the ASE Foundation provides a limited number of \$1,000 scholarship awards for students enrolled in a cardiac ultrasound program accredited by the Commission on Accreditation of Allied Health Education Programs (CAAHEP) in the United States or by an equivalent Canadian or international ultrasound program. Also included with each scholarship award is complimentary registration for the recipient to attend the ASE 2018 Scientific Sessions and travel support. This year's recipients were chosen from a large number of students who were nominated by their program directors. The 2018 scholarship award recipients will be recognized during ASE's Annual Awards Presentation and Edler Lecture from 8:00 – 9:30 AM, Saturday, June 23, in Presidential Ballroom D.

- ★ Jennifer Andrews, Johns Hopkins School of Cardiac Sonography, Echocardiography Program, Baltimore, MD
- ★ Veronica Dudek, Alvin Community College, Diagnostic Cardiovascular Sonography, Alvin, TX
- ★ Rochelle Graveline, Hoffman Heart & Vascular Institute School of Cardiac Ultrasound, Hartford, CT
- ★ Emily Hafner, LSU Health Sciences Center, School of Allied Health Professions, Cardiovascular Sonography Program, New Orleans, LA
- ★ Anita Keck, Kansas University Medical Center, Advanced Diagnostic Cardiac Sonography, Kansas City, KS
- ★ Jin Laudadio, South Hills School of Business and Technology, State College, PA
- ★ Amanda Lewis, LSU Health Sciences Center School of Allied Health Professions-Cardiovascular Sonography Program, New Orleans, LA
- ★ Meghan Lowe, Mayo Clinic School of Health Sciences, Echocardiography Program, Rochester, MN
- ★ Forrest Olson, Grossmont College Cardiovascular Technology, Lakeside, CA
- ★ Emily Tanel, Aurora St. Luke's School of Diagnostic Medical Sonography, Milwaukee, WI
- ★ Rachel Tutwiler, South Hills School of Business and Technology, State College, PA
- ★ Summer Vandigo, Johns Hopkins School of Cardiac Sonography, Echocardiography Program, Baltimore, MD

- ★ Heather Wallace, University of Arkansas for Medical Sciences/Diagnostic Medical Sonography, Little Rock, AR
- ★ Kassie Warren, Piedmont College, Adult Echocardiography Program, Gainesville, GA
- ★ Jessica Wright, Yale New Haven Hospital School of Diagnostic Imaging, New Haven, CT

2018 ULTRAECHO, LTD. CARDIOVASCULAR SONOGRAPHER STUDENT TRAVEL GRANT

This award, supported by a grant to the ASE Foundation, is presented to a sonographer student enrolled in a CAAHEP accredited cardiac ultrasound program. This grant provides funding to assist a student to attend the annual Scientific Sessions or other ASE-sponsored educational courses. The 2018 student travel grant has been awarded to **Amber Cyrus, Johns Hopkins Hospital School of Cardiac Sonography, Baltimore, MD**. This award will be recognized during the Council on Cardiovascular Sonography Business Meeting, on Saturday, June 23 at 10:00 AM in Presidential Ballroom A.

2018 FEIGENBAUM CARDIOVASCULAR SONOGRAPHER STUDENT TRAVEL GRANT

This award is supported by a grant to the ASE Foundation from Elsevier Inc. to honor Dr. Harvey Feigenbaum's commitment and tenure as the former Journal of the American Society of Echocardiography (JASE) Editor for 20 years. It is presented to a sonographer student enrolled in a CAAHEP accredited cardiac ultrasound program. This grant provides funding to assist a student to attend the Scientific Sessions or other ASE sponsored educational courses. The 2018 student travel grant has been awarded to **Randall S. Brown, Piedmont College School of Cardiovascular Technology, Demorest, GA**. This award will be recognized during the Council on Cardiovascular Sonography Business Meeting, on Saturday, June 23 at 10:00 AM in Presidential Ballroom A.

2018 COUNCIL TRAVEL GRANT AWARDS

The ASE Foundation sponsors Council Travel Grant Awards to fellows, trainees, and sonographers to fund their attendance at the Scientific Sessions. These travel grants are part of an ongoing effort by the Foundation, with the assistance of the Council Steering Committees, to encourage trainees in cardiovascular specialties to focus on the respective echocardiography sub-specialty. In addition, the Council Steering Committees hope to provide interested fellows with a deeper understanding of the imaging field and facilitate the development of meaningful mentoring opportunities for trainees with established imaging faculty.

★ ASE FOUNDATION AWARDS AND GRANTS (CONT.) ★

COUNCIL ON PEDIATRIC AND CONGENITAL HEART DISEASE TRAVEL GRANT AWARD RECIPIENTS

Andrew McCrary, MD – Duke University Medical Center, Durham, NC

Brian White, MD – Children's Hospital of Philadelphia, Philadelphia, PA

COUNCIL ON VASCULAR ULTRASOUND TRAVEL GRANT AWARD RECIPIENTS

Bo Xu, MD – Heart and Vascular Institute, Cleveland Clinic, Cleveland, OH

COUNCIL ON PERIOPERATIVE ECHOCARDIOGRAPHY TRAVEL GRANT AWARD RECIPIENTS

Ali Elsayes, MD – Tufts University Medical Center, Boston, MA

Diana DeAndrade, MD – University of Pittsburgh Medical Center, Pittsburgh, PA

COUNCIL ON CARDIOVASCULAR SONOGRAPHY TRAVEL GRANT AWARDS

Babitha Thampinathan, RDCS – Toronto General Hospital-Toronto, ON Canada

Jason Pereira, RCS – Yale New Haven Hospital, New Haven, CT

KATANICK SCHOLARSHIP AWARD

The 2018 Katanick Scholarship Award will be awarded to **Oksana Semkiv with Mayo Clinic School of Health Sciences Echocardiography Program, Scottsdale, AZ**. This award includes a \$1,000 student scholarship for the highest ranking student sonographer candidate nominated for ASEF scholarship awards and up to \$500 in travel reimbursement to attend the ASE Scientific Sessions. This award was named to honor the legacy of Sandy Katanick, RN, RVT, CAE, who retired as CEO of the Intersocietal Accreditation Commission after over 25 years of service to the field.

ADAMS GLOBAL SERVICE AWARD

The Adams Global Service Award is awarded to **Madeline Schiminger BS, RDCS (AE, PE) of Johns Hopkins University, Baltimore, MD**. This \$1,500 travel grant award is presented on an annual basis to one sonographer mission volunteer, in honor of David B. Adams, ACS, RCS, RDCS, FASE, previously of Duke University Medical Center, Durham, North Carolina. Mr. Adams has contributed to the success of the ASEF global health outreach events with his international mission experience, clinical skills, and leadership abilities. Madeline will be among those volunteering to screen patients at risk for Chagas cardiomyopathy in Merida, Mexico, in August 2018.

Who makes ASE strong?

YOU

Recruit others to join and help make ASE even stronger.

YOU make ASE the largest voice in cardiovascular imaging in the world.

YOU know the value of membership and can share it with your colleagues.

YOU can encourage others to join ASE to maintain the influence of the echo community.



RECRUIT ONE new member and you **BOTH** receive an ASE branded PopSocket.



RECRUIT FIVE OR MORE new members and your 2019 ASE membership will be **FREE**.

For more information visit the ASE Headquarters Booth #424 or:
ASEcho.org/MemberReferralProgram

The Rules: The member referral program is an ASE member benefit designed to encourage current members to spread the word about the value of ASE membership. If you are not sure of your member status, call us at 919-861-5574. This offer expires August 31, 2018. New members must include the referring member's name on the membership application to receive the ASE referral gift. Referring credit is received once a new member joins ASE. A maximum of one free membership per member per year can be earned.



EACVI
European Association of
Cardiovascular Imaging

EuroEcho 20 Imaging 18

EXERCISE AND SPORT | VALVULAR HEART DISEASE

**5/8
December**

Milan
ITALY

**REGISTER
BY 30 SEPTEMBER**

22nd Annual Congress
of the European Association
of Cardiovascular Imaging (EACVI),
a branch of the ESC.

www.escardio.org/EACVI

 **ESC**
European Society
of Cardiology

ASE is Pleased to Offer Its Newest Educational Products at ASE 2018



Purchase all of ASE's products at the following locations:

ASE Headquarters Booth #424

Saturday June 23 . . . 4:30 – 6:30 PM

Sunday, June 24 . . . 9:00 AM – 4:00 PM

Monday, June 25 . . . 9:00 AM – 6:30 PM

ASE Products Sales Booth – Presidential Lobby

Friday, June 22 . . . 12:00 – 6:15 PM

Saturday, June 23 . . . 6:30 AM – 5:00 PM

Sunday, June 24 . . . 6:30 AM – 5:00 PM

Monday, June 25 . . . 6:30 AM – 5:30 PM

Tuesday, June 26 . . . 6:30 AM – 2:30 PM

- 2nd Edition Cardiovascular Sonographer Registry Review Guide
- 2nd Edition Proper Echocardiographic Measurements: How and Why DVD
- Clinical Applications of Ultrasound Enhancing Agents in Echocardiography (Poster, Binder, and Flip Chart Insert)
- Guideline Reference Book Spiral
- Mechanisms of Mitral Regurgitation (Poster and Pocket Guide)
- Utility of 3D Echocardiography: Promises and Perspectives DVD

EXHIBITS



Order Products Online at ASEMarketPlace.com

ASE 2018 EXHIBIT HALL

JUNE 23-25, 2018

GAYLORD OPRYLAND RESORT - RYMAN B1-B4 - NASHVILLE, TENNESSEE

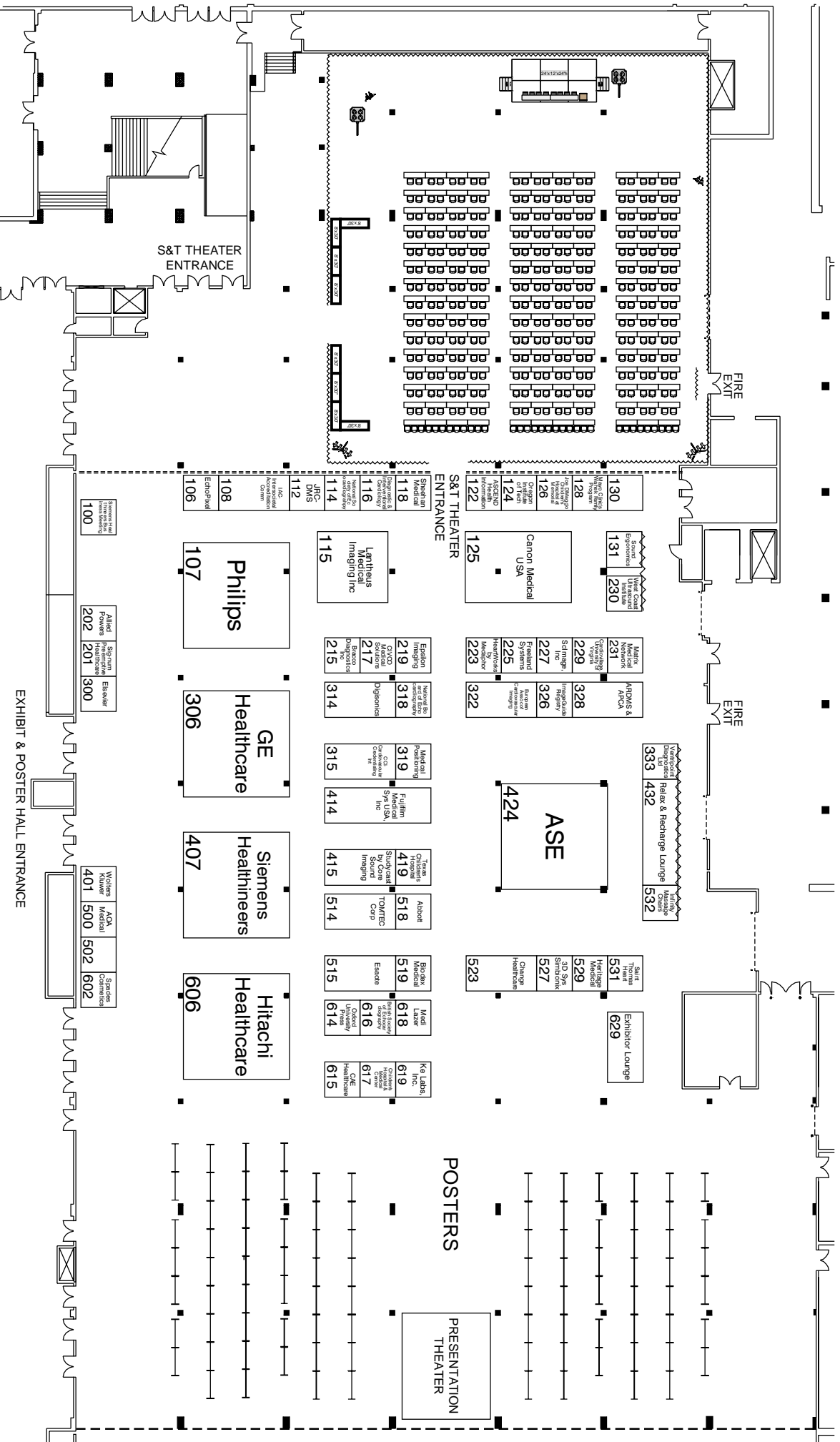

EXHIBIT & POSTER HALL HOURS

SATURDAY, JUNE 23RD

President's Reception 4:30 – 6:30 PM

SUNDAY, JUNE 24TH 9:00 AM – 4:00 PM

MONDAY, JUNE 25TH 9:00 AM – 6:30 PM

EXHIBIT & POSTER HALL BREAK SCHEDULE

SUNDAY, JUNE 24TH

**Coffee Breaks..... 9:30 – 10:15 AM
2:45 – 3:30 PM**

Lunch Break..... 11:45 – 1:15 PM

MONDAY, JUNE 25TH

**Coffee Breaks..... 9:30 – 10:15 AM
2:45 – 3:30 PM**

Lunch Break..... 11:45 AM – 1:15 PM

Member Class Reunion Reception..... 5:30 – 6:30 PM

SCIENCE & TECHNOLOGY THEATER SCHEDULE

ASE will provide boxed meals during each lunch session on a first come, first served basis (max. 350 participants). Various refreshments may also be available for the evening sessions. These refreshments are included in all Scientific Sessions registration fees, but space and food are first come, first served.

FRIDAY, JUNE 22ND

7:00 – 8:30 PM

Passion and Precision in Echocardiography

Presented by Siemens Healthineers

SATURDAY, JUNE 23RD

11:30 AM – 1:00 PM

Who Benefits From the Use of Contrast Echocardiography?

Presented by Lantheus Medical Imaging, Inc.

6:30 – 8:00 PM

Challenging the Status Quo: 3D Imaging and Diagnosis

Presented by Hitachi Healthcare

SUNDAY, JUNE 24TH

11:45 AM – 1:15 PM

The MR Decision Pathway: The Field Guide to Identification, Quantification and Treatment

Presented by Abbott

MONDAY, JUNE 25TH

11:45 AM – 1:15 PM

Intelligence in Echocardiography: New Innovations Built for Better Care

Presented by Philips

These sessions are not part of the official ASE 29th Annual Scientific Sessions, as planned by the Program Committee, or in any way endorsed by or affiliated with ASE.

★ EXHIBIT & POSTER HALL ★

WHERE INNOVATION AND SCIENCE MEET

Don't miss the Exhibit & Poster Hall, on the lower level of the convention center in Ryman Hall. The exchange of information and access to new concepts, technology, devices, and research is a vital component of your professional development. Get face-to-face with the industry's leading developers and executives who can help you discover what's new, assist you in making the right choices for your institution, and show you ways to reduce costs and improve productivity. Network with colleagues and friends while experiencing the best our rapidly-changing industry has to offer, including the newest equipment and devices as well as the latest in research and development. You can also grab a cup of coffee, lunch, or snack. The showcase of investigators from around the world presenting cutting-edge research on the latest advances in cardiovascular ultrasound is a highlight of ASE's Scientific Sessions. Spend time in the poster area and gain firsthand knowledge and insight from scientific investigators.

DON'T MISS DAILY POSTER SESSIONS ON SUNDAY AND MONDAY.

ASE HEADQUARTERS BOOTH #424

As the largest organization representing the cardiovascular ultrasound community, ASE is a vibrant and progressive organization. Visit the ASE Headquarters booth #424 to find comprehensive information on all of our educational programs and products, membership opportunities, and advocacy efforts. Don't miss the debut of exciting new products and services designed to help with your practice of cardiovascular ultrasound. ASE staff is available to help you find whatever you need. If you have not logged into ASEUniversity or used Connect@ASE, come by for a tutorial. While you are there, pick up your complimentary flash drive loaded with all the ASE guidelines.

Have a question about ASE? There will be a variety of opportunities to meet committee leaders and staff in the ASE booth. Learn how to apply to be a FASE, about ASE social media and how to start your own social media presence, ASE's advocacy objectives, and discuss ASE issues with the ASE president.

MEET FACE TO FASE

Are you interested in becoming a Fellow of the American Society of Echocardiography (FASE) but have questions about whether you may qualify? Stop by the ASE Booth #424 to talk one-on-one with a member of the FASE Advisory Group or ASE staff about any questions you have about achieving the FASE designation.

ACTIVITIES IN THE ASE BOOTH

SATURDAY, JUNE 23RD

4:30 – 5:00 PM

Meet ASE President

Vera Rigolin, MD, FASE

4:30 – 5:30 PM

ASE Tweet Up

Learn How to Use Twitter to Advance Your Career

Amer Johri, MD, FASE, Sharon Mulvagh, MD, FASE, and David Wiener, MD, FASE

Public Relations Committee Members

Getting the Most Out of Your Member Benefits

Dallas Lyons, ASE Associate Manager, Member Services and Suzanne Morris, Membership Recruitment Manager

SUNDAY, JUNE 24TH

9:30 – 10:15 AM

Learn More About the ASE Leadership Academy

Neil Weissman, MD, FASE, Program Chair

Face to FASE – Learn How to Achieve the FASE Designation

Nikolaos Skubas, MD, FASE, FASE Advisory Committee Chair
Jennifer Warmsbecker, RDCS, BS, FASE, FASE Advisory Committee Incoming Co-Chair

2:45 – 3:30 PM

Face to FASE – Learn How to Achieve the FASE Designation

Anitha Parthiban, MD, FASE, FASE Advisory Committee Member
Nikolaos Skubas, MD, FASE, FASE Advisory Committee Chair

MONDAY, JUNE 25TH**9:30 – 10:15 AM****Learn More About the ASE Leadership Academy**

Neil Weissman, MD, FASE, Program Chair

Face to FASE – Learn How to Achieve the FASE DesignationNikolaos Skubas, MD, FASE, FASE Advisory Committee Chair
Gregory Tatum, MD, FASE, FASE Advisory Committee Incoming Chair**2:45 – 3:30 PM****Learn More About ASE's Case Reports Journal CASE**

Karen Zimmerman, BS, ACS, RDCS (AE, PE), RVT, FASE, Co-Editor of CASE

Face to FASE – Learn How to Achieve the FASE DesignationNikolaos Skubas, MD, FASE, FASE Advisory Committee Chair
Gregory Tatum, MD, FASE, FASE Advisory Committee Incoming Chair**3:00 – 3:30 PM****Meet the New Editor of JASE**Michael Picard, MD, FASE, Editor of the *Journal of the American Society of Echocardiography***5:30 – 6:00 PM****Getting the Most Out of Your Member Benefits**

Natalya Read, ASE Director of Membership

Face to FASE – Learn How to Achieve the FASE Designation

Mary Alice Dilday, ASE Vice President of Internal Relations

6:15 PM**Drawing for the Echo Bingo Prizes****Announcement of the ASE Foundation Cardiovascular Challenge Winners and Chain Reaction Winners****ECHO BINGO**

Join in the fun! Each attendee will receive a set of ECHO Bingo Cards in their Conference Bag at Registration. Visit the exhibitors in the Exhibit & Poster Hall with a new bingo card each day. The exhibiting company will stamp your card. Bring your stamped card, completed either by row, column, or diagonally, to the ASE Headquarters Booth #424 to be entered into the drawing. Play all three cards! The drawing will be held on Monday, June 25 in the Exhibit & Poster Hall during the Member Class Reunion Reception from 5:30 – 6:30 PM. Must be present to win.

First prize package includes:

- ★ Complimentary full meeting registration for 2019 ASE Scientific Sessions
- ★ ASE membership through December 31, 2019
- ★ Hotel accommodations during 2019 ASE Scientific Sessions
- ★ Prize is transferable, but all elements of the prize must be utilized by the same individual.
- ★ VALUE OVER \$1550!

Second Prize: ASE Guideline Reference Book

Third Prize: Pocket Guideline Bundle

ECHO AROUND THE WORLD

Located at the ASE Headquarters booth #424, visit Echo Around the World and explore literature, courses, and information from echocardiography societies worldwide. Learn about ASE's International Alliance Partners and their upcoming activities.





Passion and Precision in Echocardiography: Science and Technology Theater

sponsored by Siemens Healthineers

Friday, June 22, 2018

7:00 p.m.–8:30 p.m.

Gaylord Opryland Resort & Convention Center
Nashville, TN

Join us for a Happy Hour and Hall of Fame cases about how to use echocardiography to make diagnoses and therapies more precise. Featuring the following speakers:

Moderator:

Natesa G. Pandian, MD, Hoag Hospital

Presentations:

Robert Burke, MD, FASE, HonorHealth

Mohamed Saric, MD, New York University

Lissa Sugeng, MD, Yale Medical Center

.....
Special Celebration!

Arrive on time for a special announcement on our Walk Away with an ACUSON Bonsai™ contest winner!

.....

This activity is not a part of the official ASE 29th Annual Scientific Sessions, as planned by the Program Committee, or in any way endorsed or affiliated with ASE.

Lantheus Medical Imaging
invites you to a panel discussion

Who Benefits From the Use of Contrast Echocardiography?

FEATURING

Vincent Sorrell
MD, FACP, FACC, FASE

University of Kentucky,
Gill Heart Institute
Lexington, KY

Michael Rampoldi
ACS, RDCS, RVT, FASE

Baylor Heart and
Vascular Hospital
Dallas, TX

Kirsten Tolstrup
MD, FACC, FASE

UCSF Medical Center
San Francisco, CA

Saturday, June 23, 2018 • 11:30 am to 1:00 pm

Lunch provided – SDMS credit available

Register at Lantheus.com/rsvp

Science and Technology Theater • Gaylord Opryland Resort & Convention Center
Exhibit & Poster Hall • Nashville, TN

Join expert faculty for an interactive panel discussion on contrast echocardiography, followed by a moderated Q&A session.

See the advantages contrast echocardiography has over unenhanced echo in diagnostic outcomes, patient management, and cost effectiveness. Understand the broad applicability of contrast echo across patients in multiple care settings. Gain practical insight into the implementation and administration of contrast echocardiography.

Lunch is provided by ASE and is included in all Scientific Sessions registration fees, but space and boxed lunches are first-come, first served.

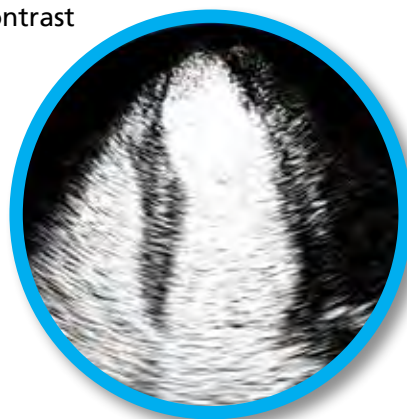

This activity is not part of the official ASE 29th Annual Scientific Sessions, as planned by the Program Committee or in any way endorsed or affiliated with ASE. In accordance with PhRMA Code on Interactions with Healthcare Professionals and individual state compliance, attendance at this educational program is limited to healthcare professionals. Accordingly, attendance by guests or spouses is not permitted.

**Visit our Booth
at ASE**

 **Lantheus
Medical Imaging®**

Corporate logo display is a registered trademark of Lantheus Medical Imaging, Inc.
©2018 Lantheus Medical Imaging, Inc. All rights reserved. DEF-013 March 2018

IMAGING INSIDERS 2018

ASE SCIENCE AND TECHNOLOGY THEATER

JOIN US FOR AN EVENING OF
EDUCATIONAL PRESENTATIONS,
DINNER, DRINKS AND MUSIC



Saturday
June 23rd
6:30pm

HITACHI HEALTHCARE PRESENTS
CHALLENGING THE STATUS QUO:
3D IMAGING AND DIAGNOSIS

HITACHI
Inspire the Next

Hitachi Healthcare Americas
1995 Summit Commerce Park
Twinsburg, OH 44087
www.hitachihealthcare.com

Flow and Function Relationship in
Health and Disease

Dr. Partho Sengupta, MD, MBBS, FACC, FASE
West Virginia University Hospital

Impact of 3D: Changing Perspectives

Lissa Sugeng, MD, MPH, FACC, FASE
Ian Crandall, MS, RCS
Yale New Haven Hospital

Science & Technology Theater sessions are not part of the official ASE Annual Scientific Sessions, as planned by the Program Committee, or in any way endorsed or affiliated with ASE

Booth 606



ASE 2018

The MR Decision Pathway:
**The Field Guide to Identification,
Quantification and Treatment**

SUNDAY, JUNE 24 | 11:45 A.M. – 1:15 P.M.

LOCATION

**Gaylord Opryland Resort
& Convention Center**

Science & Technology Theater,
Exhibit & Poster Hall

*This activity is not a part of the official ASE
29th Annual Scientific Sessions, as planned
by the Program Committee, or in any way
endorsed by or affiliated with ASE.*

At the Trailhead: Determining the Mechanism

Judy Hung, MD, FACC, FASE

*Associate Director, Echocardiography
Massachusetts General Hospital*

**Watch Your Step! Common Errors in MR
Quantification in Everyday Practice**

Rebecca Hahn, MD, FACC, FASE

*Director of Interventional Echocardiography
Columbia University*

**Beyond Everest: A Solution for High-Risk Patients
with Transcatheter Edge-to-Edge Repair**

Stephen Little, MD, FRCPC, FACC, FASE

*John S. Dunn Chair in Cardiovascular Research and Education
Debakey Heart and Vascular Center Houston Methodist*

Illustrations are artist's representations only and
should not be considered as engineering drawings
or photographs.

Abbott
3200 Lakeside Drive, Santa Clara, CA. 95054 USA,
Tel: 1.800.227.9902
www.Vascular.Abbott

©2018 Abbott. All rights reserved.
AP2945828-US Rev. A





Join us for a Science & Technology Theater Event

Intelligence in Echocardiography: New innovations built for better care

Leading cardiovascular imagers, researchers, and professors will present on how cardiac ultrasound can lead to better patient care, through use of new tools allowing for confident diagnostic decisions, improved workflow, and more seamless communication and collaboration across the ever-more complex cardiology division.

Monday June 25
11:45 am – 1:15 pm
LOCATION: Exhibit & Poster Hall



★ EXHIBITOR LOCATIONS LISTED ALPHABETICALLY ★

Company	Booth
3D Systems Symbionix	527
Abbott	518
Allied Powers, LLC	202
The Alliance for Physician Certification and Advancement™ (APCA™) and The American Registry for Diagnostic Medical Sonography® (ARDMS®)	328
American Society of Echocardiography (ASE)	424
AOA Medical	500
ASCEND Health Information Technology	122
Biodex Medical Systems, Inc.	519
Bracco Diagnostics Inc.	215
British Society of Echocardiography (BSE)	616
CAE Healthcare	615
Canon Medical Systems USA, Inc.	125
Cardiovascular Credentialing International (CCI)	315
CardioVillage, University of Virginia	229
Change Healthcare	523
Children's Hospital & Medical Center	617
CIVCO Medical Solutions	217
Diagnostic & Interventional Cardiology	116
Digisonics	314
EchoPixel	106
Elsevier	300
Epsilon Imaging, Inc.	219
Esate	515
European Association of Cardiovascular Imaging (EACVI)	322
Freeland Systems, LLC.	225
FUJIFILM Medical Systems U.S.A., Inc.	414
GE Healthcare	306
Heritage Medical Products, Inc.	529
Hitachi Healthcare	606
ImageGuide Registry™	326

Company	Booth
Infinity Massage Chairs	532
Intersocietal Accreditation Commission (IAC)	108
Joe DiMaggio Children's Hospital	126
Joint Review Commission on Education in Diagnostic Medical Sonography (JRC-DMS)	112
KeLabs, Inc.	619
Lantheus Medical Imaging, Inc.	115
Matrix Medical Network	231
Mayo Clinic's Wanek Family Program for Hypoplastic Left Heart Syndrome	128
Medaphor	223
Medi Lazer	618
Medical Positioning, Inc.	319
National Board of Echocardiography (NBE)	318
Oregon Institute of Technology	124
Oxford University Press	614
Philips	107
Saint Thomas Heart	531
Sclmage, Inc.	227
Sheehan Medical, LLC.	118
Sig-num Preemptive Healthcare, Inc.	201
Sociedad Nacional de Ecocardiografía de Mexico (SONECOM)	114
Siemens Healthineers	407
Sound Ergonomics. LLC.	131
Spades Cosmetics	602
StudyCast by Core Sound Imaging, Inc.	415
Texas Children's Hospital	419
TOMTEC Corporation	514
Ventripoint Diagnostics, Ltd.	333
West Coast Ultrasound Institute	230
Wolters Kluwer	401

★ EXHIBITOR LOCATIONS LISTED NUMERICALLY ★

Company Name	Booth
EchoPixel	106
Philips	107
Intersocietal Accreditation Commission (IAC)	108
Joint Review Commission on Education in Diagnostic Medical Sonography (JRC-DMS)	112
Sociedad Nacional de Ecocardiografia de Mexico (SONECOM)	114
Lantheus Medical Imaging, Inc.	115
Diagnostic & Interventional Cardiology	116
Sheehan Medical, LLC.	118
ASCEND Health Information Technology	122
Oregon Institute of Technology	124
Canon Medical Systems USA, Inc.	125
Joe DiMaggio Children's Hospital	126
Mayo Clinic's Wanek Family Program for Hypoplastic Left Heart Syndrome	128
Sound Ergonomics. LLC.	131
Sig-num Preemptive Healthcare, Inc.	201
Allied Powers, LLC	202
Bracco Diagnostics Inc.	215
CIVCO Medical Solutions	217
Epsilon Imaging, Inc.	219
Medaphor	223
Freeland Systems, LLC.	225
Sclmage, Inc.	227
CardioVillage, University of Virginia	229
West Coast Ultrasound Institute	230
Matrix Medical Network	231
Elsevier	300
GE Healthcare	306
Digisonics	314
Cardiovascular Credentialing International (CCI)	315

Company Name	Booth
National Board of Echocardiography (NBE)	318
Medical Positioning, Inc.	319
European Association of Cardiovascular Imaging (EACVI)	322
ImageGuide Registry™	326
The Alliance for Physician Certification and Advancement™ (APCA™) and The American Registry for Diagnostic Medical Sonography® (ARDMS®)	328
Ventripoint Diagnostics, Ltd.	333
Wolters Kluwer	401
Siemens Healthineers	407
FUJIFILM Medical Systems U.S.A., Inc.	414
Studycast by Core Sound Imaging, Inc.	415
Texas Children's Hospital	419
American Society of Echocardiography (ASE)	424
AOA Medical	500
TOMTEC Corporation	514
Esote	515
Abbott	518
Biodex Medical Systems, Inc.	519
Change Healthcare	523
3D Systems Symbionix	527
Heritage Medical Products, Inc.	529
Saint Thomas Heart	531
Infinity Massage Chairs	532
Spades Cosmetics	602
Hitachi Healthcare	606
Oxford University Press	614
CAE Healthcare	615
British Society of Echocardiography (BSE)	616
Children's Hospital & Medical Center	617
Medi Lazer	618
KeLabs, Inc.	619

3D Systems Symbionix..... 527

5381 South Alkire Circle
 Littleton, CO 80127
 United States
 Phone: 303-273-5344

3dsystems.com/healthcare

Experience a hands on demo of the Symbionix U/S Mentor cross-specialty simulator for ultrasound examinations and interventions. The U/S Mentor offers a multidisciplinary, realistic hands-on training for the ever-growing utilization of ultrasound in medicine especially at point of care (POC) setting. Request a demo at healthcare@3dsystems.com or www.3dsystems.com/healthcare.

AOA Medical..... 500

1921 Carnegie Avenue, Unite C-D
 Santa Ana, CA 92705
 United States
 Phone: 888-680-5575

unimedmassager.com

The Unimed Massager is a state-of-the-art TENS unit device designed to give you hours of relief and relaxation. Completely safe and easy to use in the privacy of your own space, the Unimed Massager is ideal for those aches and pains we accumulate from daily activities like sports, driving and extended period of sitting.



Abbott..... 518

3200 Lakeside Drive
 Santa Clara, CA 95054
 United States
 Phone: 408-845-3000

abbott.com

At Abbott, we're committed to helping people live their best life through the power of health. For more than 125 years, we've brought new technologies to the world—in nutrition, diagnostics, medical devices and branded generic pharmaceuticals—that create more possibilities for more people at all stages of life.

Allied Powers, LLC 202

9255 W. Russell Road #177
 Las Vegas, NV 89148
 United States
 Phone: 702-283-6401

emp10.com

The Alliance for Physician Certification and Advancement™ (APCA™) and The American Registry for Diagnostic Medical Sonography® (ARDMS®)..... 328

1401 Rockville Pike, Suite 600
 Rockville, MD 20852
 United States
 Phone: 800-943-1709 (APCA); 800-541-9754 (ARDMS)

apca.org

ardms.org

The Alliance for Physician Certification and Advancement™ (APCA™), established in 2016, exclusively serves the physician community of over 21,000 physicians in support of their enduring commitment to continual learning and providing high-quality and compassionate patient care through certification. For more information, visit www.APCA.org.

The American Registry for Diagnostic Medical Sonography® (ARDMS®), founded in 1975, administers examinations and awards credentials in the areas of diagnostic medical ultrasound. With over 85,000 credentialed professionals worldwide, ARDMS is considered the global standard of excellence in sonography. ARDMS is part of the non-profit Inteleos family of councils.

American Society of Echocardiography (ASE)..... 424

2530 Meridian Parkway, Suite 450
 Durham, NC 27713
 United States
 Phone: 919-861-5574

Email: ASE@ASEcho.org

ASEcho.org

★ EXHIBITOR DESCRIPTIONS ★

ASCEND Health Information Technology... 122

801 Warrenville Road, Suite 200
Lisle, IL 60532
United States
Phone: 844-413-2610

ascendhit.com

ASCEND Health Information Technology is the leader in cardiovascular structured reporting and workflow solutions solving data accessibility and usability challenges. Committed to developing technologies that optimize cardiovascular care delivery and services, ASCEND's growing portfolio of cardiovascular imaging and quality management solutions raise the bar on care and workflow standards.

Biodex Medical Systems, Inc..... 519

20 Ramsey Road
Shirley, NY 11967
United States
Phone: 631-924-9000

biodex.com

Biodex exhibits the latest in Ultrasound Table technology. Our ergonomically-designed tables include features to help prevent musculoskeletal injury to sonographers. The Echo/Vasc Pro™ and Vasc Pro™ tables feature a NEW adjustable foot support, providing sonographers comfortable access to patients of various heights. Foot support conveniently stores beneath the table.



Bracco Diagnostics Inc 215

259 Prospect Plains Road, Building H
Monroe Township, NJ 08831
United States
Phone: 609-514-2200

braccoimaging.com/us-en

Bracco Diagnostics Inc. is a leader in innovative contrast imaging agents in the U.S. BDI, headquarters and research offices in Monroe Township, NJ, offers a product and solution portfolio for all key diagnostic imaging modalities X-Ray Imaging MRI CEUS and Nuclear Medicine.

British Society of Echocardiography (BSE) 616

10-16 Tiller Road
London E14 8PX
United Kingdom
Phone: +44 2073455185

bsecho.org

The BSE represents the interests of those working in clinical echocardiography at all levels, and in all areas, including adult and paediatric cardiology, cardiovascular research and teaching. With over 3,300 members, it is the largest of the professional groups affiliated to the British Cardiovascular Society.



CAE Healthcare 615

6300 Edgelake Drive
Sarasota, FL 34240
United States
Phone: 941-536-2845

caehealthcare.com

CAE Healthcare delivers simulation-based training solutions to hospitals, universities and military organizations worldwide. Visit the CAE Healthcare booth to learn about our patient, imaging and interventional simulators, including the CAE LucinaAR childbirth simulator with Microsoft HoloLens and the CAE Juno clinical skills manikin. Ask about our center management solutions.



Canon Medical Systems USA, Inc 125

2441 Michelle Drive
Tustin, CA 92780
United States
Phone: 714-730-5000

us.medical.canon

About Canon Medical Systems USA, Inc. - Canon Medical Systems USA, Inc., headquartered in Tustin, Calif., markets, sells, distributes and services radiology and cardiovascular systems, including CT, MR, ultrasound, X-ray and interventional X-ray equipment. For more information, visit Canon Medical Systems' website at <https://us.medical.canon>.

Cardiovascular Credentialing International (CCI)..... 315

1500 Sunday Drive, Suite 102
Raleigh, NC 27607
United States
Phone: 800-326-0268

cci-online.org

Since 1968, CCI has administered credentialing examinations as an independent credentialing agency. Examinations for ECG and rhythm analysis technicians, invasive/cath lab professionals, cardiac and vascular sonographers, phlebology sonographers, and electrophysiology professionals. CCI administers the only advanced level credential for sonographers, the Advanced Cardiac Sonographer (ACS). Visit CCI at booth #315.

CardioVillage, University of Virginia..... 229

P.O. Box 800711
Charlottesville, VA 22908
United States
Phone: 434-924-8394

cardiovillage.com

CardioVillage provides top-quality accredited online cardiovascular education. CardioVillage is designed to accommodate your busy schedule by providing easy access to meaningful and easily consumable content. Our mobile-friendly, relevant, and engaging learning focuses on Practicing Cardiovascular Medicine, Echocardiography, New Topics and Trends, and Fundamentals.



Change Healthcare..... 523

5995 Windward Parkway
Alpharetta, GA 30005
United States
Phone: 404-734-3551

changehealthcare.com

Change Healthcare provides enterprise imaging solutions, PACS, VNAs, and Cardiovascular Information Systems as well as workflows, viewers, and infrastructure. Our robust range of holistic solutions help customers improve collaboration and productivity, optimize performance and quality, and coordinate care while helping to maximize the value of their technology.

Children's Hospital & Medical Center..... 617

822 Dodge Street
Omaha, NE
United States
Phone: 800-437-0272

childrensomaha.org

Children's Hospital & Medical Center in Omaha, Nebraska is a 145-bed nonprofit organization. It is the only full-service pediatric hospital in Nebraska. Children's receives patients from all over the country. At Children's, no child in need of medical care is ever turned away due to an inability to pay.

CIVCO Medical Solutions..... 217

2301 Jones Boulevard
Coralville, IA 52241
United States
Phone: 800-445-6741

CIVCO.com

CIVCO is prepared to meet the growing need for effective infection control compliance in the ultrasound transducer reprocessing market. Visit us at ASE booth #217 to learn more about ASTRA, our latest offering in automated high-level disinfection for endovaginal, endorectal, and TEE ultrasound probes.

Diagnostic & Interventional Cardiology..... 116

3030 W. Salt Creek Lane, Suite 201
Arlington Heights, IL 60005
United States
Phone 847-391-1000

Dlcardiology.com

“The Trusted Resource for Technology and Clinical Applications in Diagnostic and Interventional Cardiology,” DAIC showcases the latest technology, device and service solutions. Edited for cardiologists, interventional cardiologists, cardiology administrators, sonographers, cath lab personnel, IT professionals and business administrators in hospitals and heart centers. Visit our booth for a free copy.

★ EXHIBITOR DESCRIPTIONS ★

Digisonics 314

3701 Kirby Drive
Houston, TX 77098
United States
Phone: 800-940-3240

digisonics.com

Digisonics provides standards-based and vendor-neutral cardiovascular information system (CVIS) solutions to streamline clinical workflows. Digisonics solutions offer integration options to imaging modalities and other 3rd party vendors, the most comprehensive analysis package and structured reporting for all cardiovascular modalities.

EchoPixel 106

4677 Old Ironsides Drive, Suite 445
Santa Clara, CA 95054
United States
Phone: 844-273-7766

echopixeltech.com

EchoPixel will showcase its newly released version of True 3D software, the first mixed virtual reality software for improved diagnoses and more precise surgical planning. The software enables physicians and surgeons to see and interact with medical images the way they would with physical objects.

Elsevier 300

1600 John F. Kennedy Boulevard, Suite 1800
Philadelphia, PA 19103
United States
Phone: 215-239-3900

elsevierhealth.com

Elsevier is a world-leading provider of information solutions that enhance the performance of science, health, and technology professionals, empowering them to make better decisions, and deliver better care.

Epsilon Imaging, Inc..... 219

1100 Victors Way, Suite 10
Ann Arbor, MI 48108
United States
Phone: 734-369-5100

epsilon-imaging.com

Epsilon Imaging is transforming cardiac diagnostic workflow with a vendor neutral suite of visualization and analysis applications designed for echocardiography. EchoInsight® provides clinical applications for improved quantification of the heart with clinical strain imaging. Applications assist clinicians to enhance, standardize, and streamline interpretation and monitoring of echo studies.



Esaote 515

11907 Exit Five Parkway
Fishers, IN 46037
United States
Phone: 317-813-6000

esaoteusa.com

Esaote North America, Indianapolis, part of the Esaote Group, a global leader in research, production and marketing diagnostic medical equipment. Among the largest manufacturers of ultrasound systems worldwide, Esaote prides itself in achieving superior price and performance over competitors through focused ultrasound and office-based MRI imaging. Visit us at www.esaoteusa.com.

European Association of Cardiovascular Imaging (EACVI) 322

2035 route des Colles, Les Templiers
CS 80179 BIOT Sophia Antipolis 06903
France
Phone +33 4 92 94 76 45

escardio.org/EACVI

The EACVI is a vibrant community of almost 10,000 Cardiovascular Imaging experts and a knowledge provider in Multi-Modality Imaging, Echocardiography, Cardiovascular Magnetic Resonance, Nuclear Cardiology and Cardiac CT. Stop by the EACVI stand to discover our education catalogue, membership programme, publications, find out more about EuroEcho-Imaging and our other meetings.

Freeland Systems, LLC 225

12850 Hwy 9 N., Suite 600-443
 Alpharetta, GA 30003
 United States
 Phone: 888-615-1888

freelandsystems.com

Freeland Systems is a multi-modality Pac System with a DICOM viewer and customizable reporting templates. In addition to a traditional locally installed system, we have a browser-based version that can act as a standalone system or in conjunction with the locally installed Freeland Systems application.



FUJIFILM Medical Systems U.S.A., Inc 414

419 West Avenue
 Stamford, CT 06902
 United States
 Phone: 203-324-2000

fujifilmusa.com/products/medical/medical-informatics/cardiovascular/index.html

Synapse Cardiovascular provides echo labs one-click measurement tools, pre-configured and customizable report templates, and wall motion scoring intelligence to reduce read and report time. More than 400-ASE default measurements and calculations are available for analysis, and data from acquisition devices can be transferred to Synapse Cardiovascular to automatically populate reports.



GE Healthcare..... 306

9900 Innovation Drive RP-2162
 Milwaukee, WI 53226
 United States
 Phone: 414-704-6137

gehealthcare.com

GE Healthcare provides transformational medical technologies that will shape a new age of patient care. GE Healthcare's expertise in medical imaging and information technologies, medical diagnostics, patient monitoring systems, disease research, drug discovery and biopharmaceuticals is dedicated to detecting disease earlier and tailoring treatment for individual patients.

Heritage Medical Products, Inc 529

10380 County Road 6310
 West Plains, MO 65775-6331
 United States
 Phone: 888-256-8748

sonobed.com

Heritage Medical Products, Inc. is the only Sonographer owned medical exam bed manufacturer in the world. Our main goal is that fellow sonographers may have an exam bed that works for them, not against them. Come by and see how we can help avoid on the job injuries.



Hitachi Healthcare..... 606

1959 Summit Commerce Park
 Twinsburg, OH 444087
 United States
 Phone: 800-800-3106

hitachihealthcare.com

Hitachi Healthcare is proud of the reputation we've built as an industry leader in diagnostic ultrasound. Known for our unparalleled Doppler performance, superior system reliability and intuitive use of cutting edge technology, Hitachi Healthcare remains the ideal choice for exceptional diagnostic ultrasound imaging in the field of cardiovascular medicine.

ImageGuideRegistry

ImageGuide Registry 326

2530 Meridian Parkway, Suite 450
 Durham, NC 27713
 United States
 Phone: 919-861-5574

ImageGuideRegistry.org

The ImageGuide Registry® is the nation's first clinical data registry for non-invasive cardiovascular imaging. The ImageGuide Registry currently contains two modules: ImageGuideEcho™, developed by the American Society of Echocardiography (ASE) and ImageGuideNuclear™, developed by the American Society of Nuclear Cardiology (ASNC). Both modules operate autonomously but also integrate seamlessly to track and improve quality for the benefit of patient care.

★ EXHIBITOR DESCRIPTIONS ★

Infinity Massage Chairs 532

72 Stard Road
Seabrook, NH 03874
United States
Phone: 603-347-6000

infinitymassagechairs.com

Infinity Massage Chairs is the fastest-growing massage chair brand in North America, with an A+ rating with the Better Business Bureau. Our mission is to deliver innovative solutions to unlimited wellness for all lifestyles by engineering durable, customizable, and user-friendly products.

Intersocietal Accreditation Commission (IAC)..... 108

6021 University Boulevard, Suite 500
Ellicott City, MD 21043
United States
Phone: 800-838-2110

intersocietal.org

The IAC programs for vascular testing, echocardiography, nuclear/PET, MRI, CT/dental, carotid stenting, vein center, cardiac electrophysiology and cardiovascular catheterization are dedicated to ensuring quality patient care and support one mission: Improving health care through accreditation®. Visit our booth to learn how IAC can help your facility meet its quality goals.

Joe DiMaggio Children's Hospital 126

1005 Joe DiMaggio Drive
Hollywood, FL 33021
United States
Phone: 954-265-5324

jdch.com

Joe DiMaggio Children's Hospital (JDCH) opened in 1992 and has grown to be the leading children's hospital in Broward and Palm Beach counties. The IAC-accredited echocardiography lab at JDCH Heart Institute sees a wide range of complex cases. Currently seeking a dynamic individual to serve as Medical Director, Pediatric Echocardiography.

Joint Review Commission on Education in Diagnostic Medical Sonography (JRC-DMS) 112

6021 University Boulevard, Suite 500
Ellicott City, MD 21043
United States
Phone: 443-973-3251

jrcdms.org

The JRC-DMS makes accreditation recommendations for diagnostic medical sonography programs to the Commission on Accreditation of Allied Health Education Programs. Programmatic accreditation is awarded to programs who through a self study and site visit demonstrate substantial compliance to published Standards and Guidelines specific to DMS.

KeLabs, Inc 619

3500 DePauw Boulevard, Suite 1080
Indianapolis, IN 46268
United States
Phone: 317-824-1225

kelabs.com

KeLabs, Inc. is the creator of the echocardiography simulation learning software applications, Echo Test and Teach and Introduction to Echocardiography by Dr. Harvey Feigenbaum. In addition, KeLabs offers a robust data analytics software package, Information Center.



Lantheus Medical Imaging, Inc 115

331 Treble Cove Road
North Billerica, MA 01862
United States
Phone: 1-800-362-2668

lantheus.com

Lantheus Medical Imaging www.lantheus.com, a global leader in the development, manufacture and commercialization of innovative diagnostic imaging agents and products serving Echocardiography and Nuclear Medicine specialties, is headquartered in North Billerica, Massachusetts with offices in Puerto Rico and Canada.



Matrix Medical Network..... 231

9201 E. Mountain View Road #220
 Scottsdale, AZ 85258 United States
 Phone: 602-621-1662

matrixmedicalnetwork.com

Matrix Medical Network brings care directly to individuals in their homes and in mobile health clinics through its nationwide clinical network. Matrix solutions include risk adjustment, quality gap closure, community and needs assessments, care management and post-acute support. Matrix supports Medicare, Medicaid, Commercial and Exchange members of all ages.



Mayo Clinic's Wanek Family Program for Hypoplastic Left Heart Syndrome..... 128

200 First Street SW
 Rochester, MN 55905 United States
 Phone: 507-293-7310

mayo.edu/research/centers-programs/todd-karen-wanek-family-program-hypoplastic-left-heart-syndrome

Mayo Clinic's Todd and Karen Wanek Family Program works to find solutions for people with hypoplastic left heart syndrome.

MedaPhor..... 223

13010 Morris Road
 Bldg One, 6th Floor
 Alpharetta, GA 30004
 United States
 Phone: 678-524-8131

medaphor.com

Founded in 2004, MedaPhor has headquarters in Cardiff, UK and Georgia, USA, its customers are some of the world's leading medical institutions. MedaPhor designs world-class simulators for a comprehensive education in echocardiography and ultrasound practice and software for clinical practice to improve patient assessment and diagnoses for quality patient care.

Medi Lazer 618

1110 Brickell Avenue, Suite 430
 Miami, FL 33131
 United States
 Phone: 305-847-9044

medilazer.net

Medi Lazer provides a variety of healthcare solutions to many different industries. We specialize in product development based on scientific research, working with laboratories that are equipped with the latest innovative tools. Medi Lazer partners with clinics throughout the United States, as well as internationally.

Medical Positioning, Inc 319

1717 Washington Street
 Kansas City, MO 64108
 United States
 Phone: 800-593-3246

medicalpositioning.com

Medical Positioning, Inc. specializes in ergonomically designed, bariatric capable and ADA compliant imaging tables for echocardiograms (EchoBed® X) and supine bike stress-echocardiograms (Stress EchoBed®), improving images, reducing acquisition time and preventing Repetitive Strain Injuries (RSI). MPI will be showcasing the updated Stress EchoBed® with an improved ergometer, capable of interfacing.



National Board of Echocardiography (NBE)..... 318

1500 Sunday Drive, Suite 102
 Raleigh, NC 27607
 United States
 Phone: 919-861-5582

echoboards.org

Since 1996, the NBE has developed and administered examinations of Special Competence in Adult Echocardiography as well as a certification process for physicians providing educational and level of service documentation requirements set by the NBE. In January 2019 the new Special Competence in Critical Care Echocardiography examination will be administered.

★ EXHIBITOR DESCRIPTIONS ★

Oregon Institute of Technology 124

3201 Campus Drive
Klamath Falls, OR 97601
United States
Phone: 541-885-1173
oit.edu/online/degrees

Advancing your education with Oregon Tech's online programs creates career opportunities. Students learn new skills immediately applicable to your career (college credit granted for registries). - BS Degree Completion Program in Echocardiography - BS Degree Completion Program in Vascular Technology - Masters of Science in Allied Health (Healthcare Leadership).

Oxford University Press..... 614

198 Madison Avenue
New York, NY 10016
United States
Phone: 800-445-9714
global.oup.com

As the largest university press, OUP is a truly global brand, recognized throughout the world as an authoritative and trusted provider of quality research. Our collection includes numerous leading journals in diverse areas, as well as authoritative scholarly works, international reference works, online products, handbooks, textbooks, and consumer titles.



Philips..... 107

3000 Minuteman Road
Andover, MA 01810
United States
Phone: 800-453-6860
philips.com

Philips is a leading health technology company focused on improving people's health and enabling better outcomes across the health continuum – from healthy living and prevention, to diagnosis, treatment and home care.



Saint Thomas Heart..... 531

4230 Harding Road, Suite 330
Nashville, TN 37205
United States
Phone: 800-345-5016
sthealth.com/medical-services/saint-thomas-heart

Saint Thomas Heart is one of the most experienced cardiovascular programs in the nation. For more than 40 years, our physicians have treated patients with the latest therapies-including minimally invasive valve repair/replacement, complex catheter-based structural heart, interventional and electrophysiology procedures, hypertrophic cardiomyopathy septal reduction, LVAD and cardiac transplantation.

Scimage, Inc 227

4916 El Camino Real
Los Altos, CA 94022
United States
Phone: 866-724-6243
scimage.com

Over the past 25 years, Scimage has been a pioneer in Enterprise Imaging solutions and comprehensive Cardiology PACS. Scimage image-enables the EHR for Cardiology - with the ability to review images and perform structured and evidence-based reporting for all cardiology disciplines - to significantly improve workflow efficiency and patient care.

Sheehan Medical, LLC 118

7835 85th Place SE
Mercer Island, WA 98040
United States
Phone: 206-498-0766
sheehan-medical.com

Real Ultrasound™ is a unique line of echo and TEE simulators that display real patient images, in real-time, for a realistic scanning experience. Validated skill metrics provide immediate feedback. Students, residents and fellows can train self-paced without requiring constant faculty supervision. NEW: 3D TEE with measurements.

Signum Preemptive Healthcare Inc 201

4200-1751 Richardson
 Montreal, Quebec H3K 1G6
 Canada
 Phone: 877-500-9808
sig-num.com

Signum Preemptive Healthcare is developing a patented breakthrough ECG acquisition system for the medical and home monitoring market. Our cost- and time-saving multi-lead system is completely automatic and contactless. Its seamless ease of use facilitates long term ECG monitoring and is a revolutionary change over traditional ECG systems.

Sociedad Nacional de Ecocardiografia de Mexico (SONECOM) 114

Magdalena #135 Colonia del Valle
 México City 03103
 México
 Phone: 52-6235-3170
sonecom.org

We are the first society in echocardiography and image in Mexico whose purpose is to group all health professionals interested in echocardiography, with the purpose that this is realized with high professional and ethical quality.



Siemens Healthineers 407

40 Liberty Boulevard
 Malvern, PA 19355
 United States
 Phone: 610-448-4500
usa.siemens.com/healthineers

Siemens Healthineers is committed to becoming the partner of healthcare providers worldwide, enabling them to improve patient outcomes while reducing costs. Driven by our legacy of engineering excellence and our pioneering approach to developing the latest advancements, we are a leader in medical imaging, laboratory diagnostics, clinical IT, and services.

Sound Ergonomics, LLC..... 131

6830 NE Bothell Way
 Kenmore, WA 98028-3546
 United States
 Phone: 425-489-3839
soundergonomics.com

Sound Ergonomics, LLC provides consulting services and ergonomic products for injury prevention in allied health personnel. Services include educational programs, clinical site evaluations, exam room and computer workstation set-up consultation. Products include adaptive items for arm, wrist and transducer cable support, monitor mounts, keyboard trays, exam tables and seating.

Spades Cosmetics 602

12411 NW 32nd Manor
 Sunrise, FL 33323
 United States
 Phone: 833-377-2337
spadescosmetics.com

Anti-aging skincare products combined with FDA medically cleared LED facial devices.



Studycast by Core Sound Imaging, Inc..... 415

7000 Six Forks Road
 Raleigh, NC 27615
 United States
 Phone: 919-277-0636
corestudycast.com

More than a PACS, the Studycast® system offers comprehensive imaging workflow on demand. View diagnostic-quality images and cine loops, quickly document findings, and generate high-quality reports right in your favorite browser. It even integrates with your EMR/RIS. Imagine your whole imaging workflow at your fingertips. Anywhere. Any time. Instantly.

★ EXHIBITOR DESCRIPTIONS ★

Texas Children's Hospital 419

6621 Fannin Street
Houston, TX 77030
United States
Phone: 832-824-1000
texaschildrens.org

Texas Children's Hospital is committed to creating a healthier future for children throughout the global community by leading in patient care, education and research. Consistently ranked among the best children's hospitals in the nation, Texas Children's has garnered widespread recognition for its expertise and breakthroughs in pediatric health.

TOMTEC Corporation 514

525 W. Monroe Street
Chicago, IL 60661
United States
Phone: 866-735-3740
tomtecusa.com

TOMTEC Imaging Systems is a worldwide leader for medical imaging software solutions. Specializing in cardiology, it offers state-of-the-art solutions for clinical customers and industry partners. The products encompass a wide range of 2D and 3D/4D technology for visualization, automated analysis, quantification, reporting and image management.

Ventripoint Diagnostics, Ltd 333

2 Sheppard Avenue E, Suite 605
Toronto, ON M2N5Y7
Canada
Phone: 416-848-4156
ventripoint.com

The VMS+ system produces accurate volumetric cardiac measurements and ejection fraction for all 4 chambers of the heart from 2D Echo systems. The VMS+ system utilizes artificial intelligence and an extensive catalogue of MRI images to produce results that are equivalent to MRI at a fraction of the cost.

West Coast Ultrasound Institute 230

3700 E. Inland Empire Boulevard #235
Ontario, CA 91764
United States
Phone: 909-483-3808
wcui.edu

West Coast Ultrasound Institute is dedicated to the success of its students. We are a private post secondary college. Our main campus is located in Beverly Hills, Ca. We have Branch campuses located in Ontario, Ca. and in Phoenix, Az.

Wolters Kluwer 401

Two Commerce Square
2001 Market Street
Philadelphia, PA 19103
United States
Phone: 215-521-8300
shop.lww.com

Wolters Kluwer Health is a leading global provider of information and point of care solutions for the healthcare industry. Our solutions are designed to help professionals build clinical competency and improve practice so that healthcare organizations can succeed in value-based care delivery models. Product solutions include Lippincott®, Ovid®, and UpToDate®.



ASE Foundation ANNUAL APPEAL

Making a WORLD of Difference

Your support means the world to us! Thank you for all the ways you continue to make a difference for the field of cardiovascular ultrasound.

- RESEARCH INVESTIGATOR SUPPORT
- TRAVEL GRANTS & SCHOLARSHIPS
- RESEARCH
- DEMONSTRATING THE VALUE OF CARDIOVASCULAR ULTRASOUND
- PATIENT AWARENESS
- GUIDELINE TRANSLATIONS & GLOBAL DISSEMINATION
- GLOBAL HEALTH OUTREACH EVENTS
- AREA OF GREATEST NEED

100% of every donation received goes back out into the field.

Join the ASE Foundation in Nashville at the Annual ASE Scientific Sessions

Visit the Foundation Booth located in the Presidential Lobby to learn more.

SATURDAY, JUNE 23

- 8:00 AM – 9:30 AM Join us to congratulate the 2018 ASEF Travel Grant and Scholarship Recipients
Opening Plenary: Presidential Ballroom D
- 9:00 AM – 5:00 PM Sign up for the Cardiovascular Challenge and help start a Chain Reaction with a donation to #YourPriority **ASE Foundation Booth**
- 9:00 AM Images from the Heart Gallery Opening **ASE Foundation Booth**

SUNDAY, JUNE 24

- 9:00 AM – 5:00 PM Log your steps for the Cardiovascular Challenge and check on your Chain Reaction!
ASE Foundation Booth
- 10:15 AM – 11:45 AM Inaugural Richard E. Kerber Ethics/Humanitarian Lecture presented by James Kirkpatrick, MD, FASE **Tennessee Ballroom D**
- 1:15 PM – 2:45 PM 2018 Kalmanson Lecture presented by Jan D'hooge, MSc, PhD
Presidential Ballroom D
- 7:30 PM – 11:00 PM 9th Annual ASE Foundation Research Awards Gala: Celebrating Cardiovascular Ultrasound Research **Gaylord Opryland** *Private event; tickets required*

MONDAY, JUNE 25

- 1:15 PM – 2:45 PM Inaugural Brian Haluska Sonographer Research Award Competition
Presidential Ballroom A
- 3:30 PM – 5:30 PM 2018 Arthur E. Weyman Young Investigator's Award Competition
Presidential Ballroom D
- 4:00 PM Last chance to log your steps for the Cardiovascular Challenge and to contribute to the Chain Reaction! **ASE Foundation Booth**
- 5:30 PM – 6:30 PM Announcement of Cardiovascular Challenge & Chain Reaction Winners
Member Reception in the Exhibit & Poster Hall

ASEFoundation.org

As a 501(c)(3) organization, contributions made to the ASE Foundation are U.S. tax deductible to the fullest extent of law.

*9th Annual
Research Awards*

GALA

“TENNESSEE WALTZ”



**SUNDAY,
JUNE 24, 2018**

from
7:30 - 11:00 PM

PRESENTED BY THE



ASE Foundation

**AT THE GAYLORD OPRYLAND,
NASHVILLE, TN**

**Guests are encouraged to
don 1950's evening attire.**

Private event. Separate ticket required.



ASE STAFF

Chief Executive Officer..... Robin Wiegerink, MNPL
Deputy Director..... Andrea Van Hoever
Chief Standards Officer & International Relations Specialist..... Rhonda Price
Accounting Manager Andrea Abramowski, CPA
Research Associate/ Project Manager Sarah Beth Bdoyan, MSPH
Vice President of Health Policy Irene Butler, MPP
Foundation Manager..... Mary Carmody
Meeting & Education
Administrative Assistant Brenda Cole
Digital Marketing Manager..... Arissa Cooper
Vice President of Internal RelationsMary Alice Dilday
Office Manager Jill Gaffin
Information Systems Manager Paulette Harmon
Director of Grant Activities..... Cathy Kerr, CAE
Director of Education..... Christina LaFuria
Education and Products Manager..... Alyssa Lawrentz
Meeting Planner Jaclyn Levine
Associate Manager, Member Services..... Dallas Lyons
Research and Standards Specialist..... Kathryn Lyons
Director of Meetings..... Erin McClure
Senior Marketing Project Manager..... Tricia Meeks
JASE and CASE Managing Editor Deborah Meyer
Vice President of Business Development..... Meredith Morovati, MBA
Membership Recruitment ManagerSuzanne Morris
Corporate Relations Manager Andie Piddington, MBA
Director of Marketing and Communications..Angie Porter
Director of Membership.....Natalya Read
Executive Assistant Lori Smith

As the largest global organization for cardiovascular ultrasound imaging, ASE is the leader and advocate, setting practice standards and guidelines. Comprised of over 17,000 physicians, sonographers, nurses, and scientists, ASE is a strong voice providing guidance, expertise, and education to its members with a commitment to improving the practice of ultrasound and imaging of the heart and cardiovascular system for better patient outcomes.

ASE MEMBERSHIP

ASE is an organization that is open to all echo enthusiasts. It serves its members in numerous ways by providing education, advocacy, research, practice guidelines, and a community for their profession. ASE membership includes over \$750 of FREE CME credits a year, in addition to discounts on all ASE educational courses and products. Members also receive a monthly subscription to the *Journal of the American Society of Echocardiography* (JASE), a helpline for legislative coding and reimbursement issues, an image library, and other career resources. ASE membership through December 31, 2018 is included with most nonmember registrations for the ASE 29th Annual Scientific Sessions.

CONTACT US

American Society of Echocardiography
2530 Meridian Parkway, Suite 450
Durham, NC 27713

Phone: 919-861-5574
Email: ASE@ASEcho.org

ASEcho.org	ASEUniversity.org
ASEFoundation.org	ContrastZone.com
SeeMyHeart.org	OnlineJASE.com
ASEMarketplace.com	CVCCaseJournal.com

★ OFFICERS AND BOARD OF DIRECTORS ★

ASE EXECUTIVE COMMITTEE

PRESIDENT

Vera H. Rigolin, MD, FASE
Northwestern University
Chicago, IL

PRESIDENT-ELECT

Jonathan Lindner, MD, FASE
Oregon Health & Science University
Portland, OR

VICE PRESIDENT

Madhav Swaminathan, MD, FASE
Duke University Medical Center
Durham, NC

TREASURER

Benjamin W. Eidem, MD, FASE
Mayo Clinic
Rochester, MN

SECRETARY

Elizabeth McIlwain, MPH, RCS, FASE
West Jefferson Medical Center/LCMC
Health
New Orleans, LA

COUNCIL REPRESENTATIVE

Sue D. Phillip, RCS, FASE
Johns Hopkins School of Medicine
Baltimore, MD

IMMEDIATE PAST PRESIDENT

Allan L. Klein, MD, FASE
Cleveland Clinic
Cleveland, OH

CHIEF EXECUTIVE OFFICER

Robin Wiegnerink, MNPL
American Society of Echocardiography
Durham, NC

DIRECTORS

Bonita Anderson, MAppISC, DMU, AMS,
ACS, AFASA, FASE
Queensland University of Technology &
The Prince Charles Hospital
Brisbane, Australia
International Representative

Federico Asch, MD, FASE
MedStar Washington Hospital Center
Washington, DC

Keith Collins, MS, RDCS, FASE
Froedtert/Medical College of Wisconsin
Milwaukee, WI

Gregory Ensing, MD, FASE
University of Michigan
Ann Arbor, MI
PCHD Council Chair

Alan Finley, MD, FASE
Medical University of South Carolina
Charleston, SC
COPE Council Chair

Edward Gill, MD, FASE
University of Colorado, Denver
Denver, CO

Amer Johri, MD, FASE
Queens University
Kingston, ON, Canada
Vascular Ultrasound Council Chair

James Kirkpatrick, MD, FASE
University of Washington Medical Center
Seattle, WA

Stephen H. Little, MD, FASE
Methodist DeBakey Heart & Vascular
Center
Weill Cornell Medical College
Houston, TX

Carol Mitchell, PhD, RDMS, RDCS, RVT,
RT(R), FASE
University of Wisconsin Hospital
Madison, WI
*Cardiovascular Sonography Council
Chair*

Maryellen H. Orsinelli, RN, RDCS, FASE
The Ohio State University Wexner
Medical Center
Richard M. Ross Heart Hospital
Columbus, OH

Elaine Shea, ACS, RCS, RCCS, FASE
Alta Bates Summit Medical Center
Berkeley/Oakland, CA

Geoffrey Rose, MD, FASE
Sanger Heart & Vascular Institute
Charlotte, NC

Liza Sanchez, RCS, FASE
University of Texas MD Anderson Medical
Center
Houston, TX

Raymond Stainback, MD, FASE
Texas Heart Institute
Houston, TX

James D. Thomas, MD, FASE
Northwestern University Feinberg School
of Medicine
Chicago, IL
Past President Representative

David Wiener, MD, FASE
Thomas Jefferson University Hospital
Philadelphia, PA

★ OFFICERS AND BOARD OF DIRECTORS ★



2017 Board and Leadership

PAST PRESIDENTS

Benjamin F. Byrd III, MD, FASE
Anthony N. DeMaria, MD, FASE
Pamela S. Douglas, MD, FASE
Harvey Feigenbaum, MD, FASE
Julius M. Gardin, MD, FASE
Linda D. Gillam, MD, FASE
Walter L. Henry, MD, FASE
Sanjiv Kaul, MD, FASE
Richard E. Kerber, MD, FASE
Bijoy K. Khandheria, MBBS, FASE

Joseph A. Kisslo, MD, FASE
Roberto M. Lang, MD, FASE
Randolph P. Martin, MD, FASE
Alfred F. Parisi, MD, FASE
Alan S. Pearlman, MD, FASE
Patricia A. Pellikka, MD, FASE
Michael H. Picard, MD, FASE
Richard L. Popp, MD, FASE
Harry Rakowski, MD, FASE
Thomas Ryan, MD, FASE

David J. Sahn, MD, FASE
James D. Thomas, MD, FASE
Susan E. Wieggers, MD, FASE
Neil J. Weissman, MD, FASE
Arthur E. Weyman, MD, FASE
William A. Zoghbi, MD, FASE

★ BOARD, COUNCIL AND COMMITTEE MEETINGS ★

FRIDAY, JUNE 22ND

Board of Directors	9:30 AM – 12:30 PM	Lincoln A
Council on PCHD Steering Committee	1:30 – 4:30 PM	Jackson A
Council on CV Sonography Steering Committee	3:00 – 4:30 PM	Jackson B
Rising Star Task Force	3:00 – 4:00 PM	Jackson C
CASE Editorial Board	5:00 – 6:00 PM	Jackson E
Board of Directors/Council Steering Committees Reception (<i>Invitation only</i>)	4:30-6:00 PM	Lincoln A

SATURDAY, JUNE 23RD

Committee Chairs Meeting	6:30 – 7:30 AM	Jackson C
Council on Perioperative Echocardiography Business Meeting	10:00– 10:15 AM	Tennessee Ballroom B
Council on CV Sonography Business Meeting	10:00– 10:30 AM	Presidential Ballroom A
ImageGuide Registry Oversight Committee	10:00 – 11:30 AM	Jackson E
Nominations Committee	12:00 – 1:00 PM	Jackson C
ImageGuideEcho Registry Committee	1:00 – 2:30 PM	Jackson E
Membership Committee	1:00 – 2:30 PM	Lincoln A
International Relations Advisory Committee	1:00 – 2:30 PM	Jackson A
ASEF Annual Appeal Committee	2:00 – 3:30 PM	Jackson F
Council on PCHD Business Meeting	2:30 – 3:00 PM	Tennessee Ballroom C
WASE Investigators Meeting	3:00- 4:30 PM	Jackson E
Pediatric Echo Lab Directors (Hosted by SOPE)	5:30 – 6:30 PM	Governor's A

SUNDAY, JUNE 24TH

Council on Vascular Ultrasound Steering Committee	7:00 – 8:00 AM	Jackson F
Council on Vascular Ultrasound Business Meeting	8:00 – 8:15 AM	Tennessee Ballroom D
Industry Roundtable Committee	8:00 – 9:00 AM	Presidential Boardroom B
Initiative to Standardize Deformation Imaging	9:00 – 11:00 AM	Presidential Chamber B
Awards Committee	9:30 – 10:30 AM	Jackson A
Advocacy Committee	10:00 – 11:30 AM	Jackson B
Training & Certification Committee	10:00 – 11:00 AM	Jackson F
International Relations Luncheon	11:45 AM – 1:15 PM	Lincoln A
Council on Perioperative Echocardiography Steering Committee	11:45 AM – 1:15 PM	Jackson B
FASE Advisory Committee	11:45 AM – 12:35 PM	Jackson A
CME Committee	2:30 – 3:30 PM	Jackson F
Bylaws & Ethics Committee	2:45 – 3:30 PM	Jackson A
Public Relations Committee	3:00 – 4:00 PM	Jackson B
JASE Editorial Board	4:00 – 5:30 PM	Presidential Chamber B

MONDAY, JUNE 25TH

Research Committee	8:00 – 9:00 AM	Jackson A
Education Committee	9:30 – 10:30 AM	Jackson E
Guidelines & Standards Committee	11:45 AM – 1:10 PM	Lincoln A
ASE/EACVI 3D Industry Task Force	12:30 – 1:30 PM	Jackson C
Finance Committee	2:00 – 3:30 PM	Jackson E

TUESDAY, JUNE 26TH

Scientific Sessions Program Planning Committee	11:30 AM – 1:00 PM	Lincoln A
--	--------------------	------------------

★ ASE EDUCATION AND RESEARCH FOUNDATION ★

The ASE Education and Research Foundation (ASEF) is ASE's charitable arm, helping to assure the viability and visibility of cardiovascular ultrasound. Every dollar raised through the Foundation's Annual Appeal goes directly back out into the field. The Foundation conducts an Annual Appeal each year to solicit individuals, companies, and foundations to support its efforts. The ASE Foundation met 102% of its \$250,000 fundraising goal for the 2017 Annual Appeal, raising \$254,459. All contributions to the Foundation support the following initiatives:

- ★ Demonstrating the Value of Cardiovascular Ultrasound
- ★ Guideline Translations and Global Dissemination
- ★ Global Health Outreach Events
- ★ Patient Awareness
- ★ Research Investigator Support
- ★ Research Studies
- ★ Travel Grants and Scholarships

Stop by the ASE Foundation booth, located in the Presidential Lobby on Level 2 to:

- ★ Learn more about fundraising events being hosted in Nashville, such as the Annual Research Awards Gala and the Cardiovascular Challenge
- ★ View the photo exhibition showcasing medically-related outreach event pictures
- ★ Pick up your "I GAVE TODAY" ribbon
- ★ Inquire about volunteer opportunities
- ★ Purchase an ASEF bracelet
- ★ Learn more about ASEF and become part of the "Chain Reaction" at ASE 2018

Look for ASEF Taskforce members with an "Ask Me" button, as they are dedicated donors who serve the organization by directly soliciting for donations from others. Donate today and help us to make a world of difference!



THE CARDIOVASCULAR CHALLENGE



Compete with your feet and get moving with the ASE Foundation! ASEF is highlighting physical activity, which can dramatically lower an individual's risk of cardiovascular disease, improve mental health, and lower the risk of obesity related diseases. Key areas around the Gaylord Opryland will display step targets. The top three participants will win a prize! A \$200 Amazon gift card will be awarded to the winner, second place will receive a \$100 Amazon gift card, and the person with the third highest step count will receive a limited edition ASEF hat. Record your steps taken at the conference and check in each day with the ASEF Booth to log your steps and keep an eye on the competition. The winners will be announced Monday evening, June 25th during the Member Reception in the Exhibit & Poster Hall.

Special thanks to our 2018 Cardiovascular Challenge sponsors:



IMAGES FROM THE HEART GALLERY

Back this year, ASEF is presenting a curated display of photos taken by ASE members while they travelled the world participating in various medically-related outreach events. ASE members entered photographs that captured faces of people met along the way, landscapes, cultural observations, etc. and wrote a few heartfelt memories about what the photos meant to them. Stop by the ASEF booth in the Presidential Lobby to view the incredible photos and read the stories. Want to take these photos home? Many will be available with a donation to the ASE Foundation in the photographer's name.

WOMENHEART RED BAGS OF COURAGE®

This year the ASE Foundation has set a goal to raise \$25,000 for our Patient Awareness initiative. We have an opportunity to provide information about echocardiography directly to women with heart disease and those at risk through the WomenHeart's Red Bags of Courage®. These bags include information on various aspects of heart disease to guide women to make healthy decisions. We need your help to get ASE information into these bags! Stop by the ASEF Booth and make a donation to Patient Awareness to bring us closer to \$25,000!

★ THANK YOU – CUMULATIVE GIVING RECOGNITION ★

This list recognizes cumulative giving from individual donors as of December 31, 2017. Cumulative giving levels are updated annually at the conclusion of that year's Annual Appeal. These all-star donors deserve a round of applause for their support of cardiovascular ultrasound.

FOUNDER'S CIRCLE (\$100,000+)

Jamil Tajik, MD, FASE*

LEGACY CIRCLE (\$25,000+)

Jose Banchs, MD, FASE
Edward A. Gill, MD, FASE
Vera H. Rigolin, MD, FASE
Thomas J. Ryan, MD, FASE*^
William A. Zoghbi, MD, FASE*^

AMBASSADOR'S CIRCLE (\$10,000+)

David B. Adams, RCS, RDCS, FASE*
Merri L. Bremer, RN, RDCS, FASE
Harvey Feigenbaum, MD, FASE
David H. Forst, MD, FASE*
Linda D. Gillam, MD, FASE*
Rebecca T. Hahn, MD, FASE
Brian D. Hoit, MD, FASE*
Judy W. Hung, MD, FASE
Sanjiv Kaul, MD, FASE*^
Allan L. Klein, MD, FASE
Peg Knoll, RDCS, FASE^
Roberto M. Lang, MD, FASE*^
Steven J. Lester, MD, FASE
Sunil Mankad, MD, FASE
Barbara N. McCallister, RN, RDCS
Sherif F. Nagueh, MD, FASE
Navin C. Nanda, MD
Jae K. Oh, MD, FASE
Bharatbhushan J. Patel, RDCS,
RVS, RDMS, FASE
Alan S. Pearlman, MD, FASE*
Miguel A. Quiñones, MD
Peter S. Rahko, MD, FASE
Geoffrey A. Rose, MD, FASE*
Samuel Siu, MD, FASE
Raymond F. Stainback, MD, FASE*
Lissa Sugeng, MD, MPH, FASE
James D. Thomas, MD, FASE*^
Susan E. Wieggers, MD, FASE

EDLER CIRCLE (\$5,000+)

Ford Ballantyne III, MD
Benjamin F. Byrd III, MD, FASE^
Pamela S. Douglas, MD, FASE*
Benjamin W. Eidem, MD, FASE
Craig E. Fleishman, MD, FASE
Stefanie J. Fry, MD, FASE
Julius M. Gardin, MD, FASE*
Richard A. Grimm, DO, FASE
Rachel Hughes-Doichev, MD, FASE
Linda K. Kerber
Bijoy K. Khandheria, MD, FASE*
Georgeanne Lammertin, MBA, RCS,
RDCS, FASE
Jonathan R. Lindner, MD, FASE
Stephen H. Little, MD, FASE
Joan C. Main, BS, RDCS, MBA, FASE
Randolph P. Martin, MD, FASE*
Marti L. McCulloch, MBA, BS, RDCS,
FASE*
Fletcher A. Miller Jr., MD, FASE
Sharon L. Mulvagh, MD, FASE*
David A. Orsinelli, MD, FASE
Patricia A. Pellikka, MD, FASE
Michael H. Picard, MD, FASE*
David S. Rubenson, MD, FASE*
Stephen G. Sawada, MD^
James B. Seward MD, FASE*
Douglas C. Shook, MD, FASE
Richard L. Weiss, MD, FASE*
Neil J. Weissman, MD, FASE*

DOPPLER CIRCLE (\$1,000+)

Theodore P. Abraham, MD, FASE
Michael Adams, RDCS (AE, PE),
FASE on behalf of the Greater
Houston Society of Echo-Vascular
Deborah A. Agler, RCT, RDCS, FASE
Carolyn A. Altman, MD, FASE
Devendra K. Amin, MD
Jayashri R. Aragam, MD, FASE
Federico M. Asch, MD, FASE

Dennis G. Atherton, RDCS, RCT,
RRT, FASE
Gerard P. Aurigemma, MD, FASE
Holly C. Bazarnick, RDCS*
J. Todd Belcik, BS, RCS, RDCS, FASE^
Marek Belohlavek, MD, PhD, FASE
Mark G. Berry, DO, FASE
Elizabeth A. Bisiniov, MD, FASE
Lori Blauwet, MD, FASE
Michael J. Boland, MD
Juan-Carlos Brenes, MD, FASE
Hollie D. Carron, RDCS, FASE
Meryl S. Cohen, MD, FASE
Keith A. Collins, MS, RDCS, FASE
Deborah J. Creighton, RDCS, RVT,
FASE
Linda J. Crouse, MD*
Anthony N. DeMaria, MD, FASE*
John M. Dent, MD, FASE
Milind Y. Desai, MD
Manu and Rama Desai
Mary Alice Dilday
Teri Dittrich, RDCS, FASE
Jean G. Dumesnil, MD, FASE
Sidney K. Edelman, PhD*
Sibel Enar, MD, FASE
Gregory J. Ensing, MD, FASE
Dali Fan, MD, PhD, FASE
Annitta J. Flinn, BA, RDCS, FASE*
Rafael A. Flores, RVT, RDCS*
Michael C. Foster, RCS, RDCS, FASE
William K. Freeman, MD, FACC, FASE
Peter C. Frommelt, MD, FASE
Edwards F. Gibbons, MD, FASE
George Gibson, MD
Yvonne E. Gilliland, MD, FASE
Kathryn E. Glas, MD, FASE
Steven A. Goldstein, MD
John Gorcsan III, MD, FASE*
Frank J. Green, MD
Ken A. Hahn, MD, FASE*
Kathleen A. Harper, DO*
Jeff Hill, BS, RDCS, FASE
Kenneth D. Horton, RCS, RDCS, FASE^

Helen M. Hunt, MA*
Wael A. Jaber, MD
Cynthia Jones
Barry L. Karon, MD, FASE
Alan S. Katz, MD, FASE
Richard E. Kerber, MD, FASE*
Mary Etta King, MD, FASE
James N. Kirkpatrick, MD, FASE
Smadar Kort, MD, FASE
Joe Kreeger, RCCS, RDCS, FASE
Itzhak Kronzon, MD, FASE
Karla M. Kurrelmeyer, MD, FASE
Oi Ling B. Kwan, BS, RDCS, FASE
Arthur J. Labovitz, MD, FASE
Wyman W. Lai, MD, MPH, FASE
Elizabeth Le, MD, FASE
Mark P. Lebeis, MD*
Howard Leong-Poi, MD, FASE
Stamatios Lerakis, MD, FASE*
Robert A. Levine, MD*
Leo Lopez, MD, FASE
G. Burkhard Mackensen, MD, PhD,
FASE
Richard C. Madlon-Kay, MD*
Michael L. Main, MD, FASE
Majesh Makan, MD, FASE
Judy R. Mangion, MD, FASE
Domenic Marini, MD*
Jane E. Marshall, BS, RDCS, FASE*
Susan A. Mayer, MD, FASE
David McCarty, MBBS
Elizabeth F. Mclwain, MHS, RDCS,
RCS, FASE
Rick Meece, ACS, RDCS, RCIS, FASE
David K. Millward, MD*
Douglas Misch, RCIS, RCS, RDCS, RRT
Carol Mitchell, PhD, RDMS, RDCS,
RVT, RVT, RT(R), FASE
G. Wayne Moore, BSC, MBA, FASE*
Victor Mor-Avi, PhD, FASE
Bernhard Mumm
Brad I. Munt, MD*
Tasneem Z. Naqvi, MD, FASE
Alina Nicoara, MD, FASE

* Denotes Charter Supporter

^ Denotes Learning Lab Supporter

Vuyisile Nkomo, MD
Charles Nyman, MBBCH
Joan J. Olson, BS, RDCS, RVT, FASE
Roger C. On, MD
Maryellen H. Orsinelli, RN, RDCS, FASE
Catherine M. Otto, MD*
Felix L. Oviasu, MD
Natesa G. Pandian, MD
Alfred F. Parisi, MD, FASE*
Margaret M. Park, BS, RDCS, RVT, FASE
Dilip Patel
Jaydev Patel, on behalf of the Patel
Family Foundation
Julio E. Perez, MD, FASE
Sue D. Phillip, RCS, FASE
Richard L. Popp, MD, FASE*
Thomas R. Porter, MD, FASE
Kit B. Powers, MD, FASE*
Min Pu, MD, PhD, FASE
Michael D. Puchalski, MD, FASE
Mohammed S. Rais, MD, FASE
Harry Rakowski, MD, FASE*
Scott T. Reeves, MD, FASE
Rick Rigling, BS, RDCS, FASE^
Diana B. Rinkevich, MD
W. Scott Robertson, MD*
L. Leonardo Rodriguez, MD
Judy Rosenbloom, RDCS, FASE*
Lawrence G. Rudski, MD, FASE
Kiran B. Sagar, MD
David J. Sahn, MD, FASE*
Muhammed Saric, MD, PhD, FASE
Robert M. Savage, MD*
Marielle Scherrer-Crosbie, MD, PhD,
FASE
Russell J. Schiff, MD, FASE
Partho P. Sengupta, MBBS, MD, DM,
FASE
Elaine A. Shea, ACS, RCS, RCCS, FASE
Stanton K. Sherman, MD, FASE
Takahiro Shiota, MD, FASE
Nikolaos J. Skubas, MD, FASE
Jeffrey F. Smallhorn, MBBS
Mikel D. Smith, MD, FASE
Frank C. Smith, MD, FASE*
Roman M. Sniecinski, MD, FASE
Vincent L. Sorrell, MD, FASE
Kirk T. Spencer, MD, FASE
J. Geoffrey Stevenson, MD, FASE*

William J. Stewart, MD, FASE
G. Monet Strachan, RDCS, FASE
Madhav Swaminathan, MD, FASE
Cynthia Taub, MD, FASE
Mark A. Taylor, MD, FASE
Ritu Thamman, MD, FASE
John H. Toptine, RCS, RDCS, FASE
Andrea M. Van Hoever
Mani A. Vannan, MBBS, FASE*
Eric J. Velazquez, MD, FASE
Flordeliza S. Villanueva, MD*
Francis E. Wanat, MD, FASE
Zuyue Wang, MD, FASE
Melissa Wasserman, RDCS, RCCS,
FASE
Kevin Wei, MD, FASE
Arthur E. Weyman, MD, FASE
David H. Wiener, MD, FASE
Susan Wilansky, MD, FASE
Malissa J. Wood, MD, FASE
Ren Zhang, MD
Karen G. Zimmerman, BS, ACS,
RDCS, RVT, FASE

PRESIDENT'S CIRCLE (\$500+)

Harry Acquatella, MD, FASE
Abbas K. Ali, MD, RDCS, FASE
William J. Alt, MD
Solomon Aronson, MD, MBA*
Rolf Baumann
Judith A. Becker, MD
Michelle Bierig, MPH, RDCS, FASE
Daniel G. Blanchard, MD, FASE
Eric L. Bonno, MD
Paul F. Braum, BS, RDCS, RCS,
RVT, RVS, ACS, FASE
Thomas M. Brown Jr., MD
Donica U. Bryant, BS, RDCS
Barry B. Canaday, MS, RN, RDCS,
RCS, FASE
Dan J. Carlile, RDCS, FASE*
Michael Chan, MD*
Kent Chastain, MD*
Namsik Chung, MD, FASE
Craig B. Clark, DO, FASE
Frederick C. Cobey, MD, FASE
Patrick Coon, RCCS, RDCS, FASE
Jeanne M. DeCara, MD, FASE
Ranley M. Desir, MD*

Hisham Dokainish, MD, FASE
John C. Drow, RTR, RVS, RDCS, FASE*
Norman S. Eshoo, MD
William H. Fabian, MD
Alan Finley, MD, FASE
Volker Gerling, MD
Suzanne Golz, MS, RDCS
Aasha S. Gopal, MD, FASE
Joy D. Guthrie, PhD, ACS, RDMS,
RDCS, RVT, FASE
Yuchi Han, MD, MMSc, FASE
Thomas E. Harris, RDCS
Andrew M. Hauser, MD, FASE*
Donna D. Hendeles, RCVT, RCS, FASE*
Sydni Hennemann, BS, RDCS, FASE
Jose E. Herrera, MD*
Lanqi Hua RDCS, (AE/PE/FE), MS, FASE
Howard W. Jackson Jr., BS, RDCS
Madhavi Kadiyala, MD, FASE
William E. Katz, MD, FASE
Martin G. Keane, MD, FASE
Andrew M. Keller, MD, FASE
Brenda Khadije
Thomas R. Kimball, MD, FASE
Richard A. Kirkpatrick, MD*
Joseph A. Kisslo, MD, FASE*
Kyle W. Klarich, MD, FASE
Berthold Klas
H. Helen Ko, BS, ACS, RDMS,
RDCS, RCCS, FASE
John P. Kovalchin, MD, FASE
Jun Kwan, MD*
Christina LaFuria
Paula Medrano Lara, RDCS
David B. Lieb, MD, FASE*
Sheldon E. Litwin, MD, FASE
Do Doan Loi, MD
Helga Lombardo, RDCS, FASE
George K. Lui, MD, FASE
Anthony Magalski, MD, FASE
Sue Maisey, MBA, RDCS, RCS, FASE
Wilson Mathias Jr., MD, PhD, FASE
David J. Mehlman, MD, FASE
L. LuAnn Minich, MD, FASE
Anita J. Moon-Grady, MD, FASE
Dakshina R. Murthy, MD, FASE
Vijay Nambi, MD, FASE
Alireza Nazeri, MD*
Ugo N. Okereke, MD

Richard A. Palma, BS, RDCS, RCS,
ACS, FSDMS, FASE
Matthew Parker, MD
Ira A. Parness, MD, FASE
Philip J. Patel, MD, FACP, FACC,
FASE, FASNC
Riti Patel, MD, FASE
Amit R. Patel, MD
Ayan R. Patel, MD, FASE
Andy Pellett, PhD, RCS, RDCS, FASE
Maria A. Pernetz, RDCS, RVT, FASE
Sorin V. Pislaru, MD, PhD, FASE
Juan Carlos Plana, MD, FASE
Suzanne Poston, RDCS, FASE
Gregg S. Pressman, MD, FACC, FASE
Rhonda Price
Jose R. Rivera Del Rio, MD, FASE
Brad J. Roberts, RCS, FASE
Jack Rychik, MD
Angela Saca, RVT, RCS
Thriveri Sanagala, MD, FASE
Liza Y. Sanchez, RCS, FASE
Retu Saxena, MD
Gregory M. Scalia, MBBS, FASE
Nelson B. Schiller, MD
Jack S. Shanewise, MD, FASE*
Giulia L. Sheftel, MD, FASE
David I. Silverman, MD, FASE
Norman H. Silverman, MD, FASE*
Binoy K. Singh, MD*
Aldona M. Siwinska, MD
Robert A. Skotnicki, DO, FASE
Timothy C. Slesnick, MD, FASE
Neha Soni-Patel, BS, RDCS, FASE
Cynthia C. Spector*
Jessica Spellman, MD
Shubhika Srivastava, MD, FASE
Wendy Tsang, MD
Robert L. Wade, MD*
Alan D. Waggoner, MHS, RDCS*
Lin Wang, MD, MS
Robin L. Wiegerink, MNPL
Rex J. Winters, MD
Luciana T. Young, MD, FASE
Jian Zhang
Qiong Zhao, MD, PhD, FASE

★ 2017 ANNUAL APPEAL DONORS ★

ASE thanks the following investors for their demonstrated leadership and generous support of the Foundation in 2017.

This list reflects all gifts of \$50 or more made from January 1 through December 31, 2017.

HERO INVESTORS

(\$1500+)

Ford Ballantyne III, MD
Jose Banchs, MD, FASE*
Merri Bremer, EdD, RN, RDCCS, ACS, FASE
Pamela Douglas, MD, FASE
Benjamin Eidem, MD, FASE
Harvey Feigenbaum, MD, FASE
Craig Fleishman, MD, FASE
William Freeman, MD, FASE
Stefanie Fry, MD, FASE
George Gibson, MD
Edward Gill, MD, FASE
Richard Grimm, DO, FASE
Rebecca Hahn, MD, FASE
Brian Hoit, MD, FASE
Judy Hung, MD, FASE
Linda K. Kerber
Allan Klein, MD, FASE
Sharon Mulvagh, MD, FASE
Navin Nanda, MD
Jae Oh, MD, FASE
Bharatbhushan Patel, RDCCS, RVS, RDMS, FASE
Alan Pearlman, MD, FASE
Vera Rigolin, MD, FASE
Geoffrey Rose, MD, FASE
Samuel Siu, MD, FASE
Raymond Stainback, MD, FASE
Lissa Sugeng, MD, MPH, FASE*
Susan Wiegers, MD, FASE
William Zoghbi, MD, FASE

VISIONARY INVESTORS

(\$1000-\$1499)

Federico Asch, MD, FASE
Deborah Creighton, RDCCS, RVT, FASE
Linda Gillam, MD, FASE
Yvonne Gilliland, MD, FASE
Sanjiv Kaul, MD, FASE
Peg Knoll, RDCCS, RCS, FASE
Georgianne Lammertin, MBA, RCS, RDCCS, FASE
Roberto Lang, MD, FASE

Howard Leong-Poi, MD, FASE
Jonathan Lindner, MD, FASE
Michael Main, MD, FASE
Sunil Mankad, MD, FASE*
Fletcher Miller, Jr, MD, FASE
David Orsinelli, MD, FASE
Dilip Patel
Patricia Pellikka, MD, FASE
Miguel Quinones, MD, FASE
Peter Rahko, MD, FASE
Thomas Ryan, MD, FASE
Mikel Smith, MD, FASE
Cynthia Taub, MD, FASE
Ritu Thamman, MD, FASE
James Thomas, MD, FASE

CHAMPION INVESTORS

(\$500-\$999)

Abbas Ali, MD, RDCCS, FASE
Devendra Amin
Mark Berry, DO, FASE
Eric Bonno, MD
Barry Canaday, MS, RN, RDCCS, RCS, FASE
Keith Collins, MS, RDCCS, FASE
Dali Fan, MD, PhD, FASE
Joy Guthrie, PhD, ACS, RDMS, RDCCS, RVT, FASE
Yuchi Han, MD, MMSc, FASE
Rachel Hughes-Doichev, MD, FASE
Karla Kurrelmeyer, MD, FASE
Stephen Little, MD, FASE
Do Doan Loi, MD
G. Burkhard Mackensen, MD, PhD, FASE
Joan Main, BS, RDCCS, MBA, FASE*
Judy Mangion, MD, FASE
Susan Mayer, MD, FASE
Victor Mor-Avi, PhD, FASE
Charles Nyman, MBBCh
Maryellen Orsinelli, RN, RDCCS, FASE
Philip Patel, MD, FASE
Partho Sengupta, MBBS, MD, FASE
Jessica Spellman, MD
William Stewart, MD, FASE

Madhav Swaminathan, MD, FASE
Lin Wang, MD, MS
Melissa Wasserman, RDCCS, RCCS, FASE*
Kevin Wei, MD, FASE
Neil Weissman, MD, FASE
David Wiener, MD, FASE
Susan Wilansky, MD, FASE
Ren Zhang, MD

PATRON INVESTORS

(\$100-\$499)

Cyril Abrams
Harry Acquatella, MD, FASE
Mark S. Adams, BS, RDCCS, FASE
David Adams, ACS, RCS, RDCCS, FASE
Deborah Agler, ACS, RDCCS, FASE
Nausheen Akhter, MD, FASE
Richard Allwood, BS
Carolyn Altman, MD, FASE
Bonita Anderson, MAPPLSC, DMU, AMS, FASE, ACS
Clara I. Angulo, BS, ACS, RDCCS, FASE
Eddy Barasch, MD, FASE
Rolf Baumann
Holly Bazarnick, RDCCS
Harald Becher, MD, PhD
Judith Becker, MD
Marek Belohlavek, MD, PhD, FASE
Ricardo Benenstein, MD, FASE
Mary Bergh
Maxime Berthelot-Richer
Nicole Bhavé, MD, FASE
Santanu Biswas
Alvin Stephen Blaustein, MD
Lori Blauwet, MD, FASE
Paul Braum, BS, RDCCS, RCS, RVT, RVS, ACS, FASE
Joan Briller, MD, FASE
Janine Broda
Donica Bryant, BS, RDCCS
Hollie Carron, RDCCS, FASE
Joao Cavalcante, MD, FASE
Yung-Wei Chi, DO

Frederick Cobey, MD, FASE
 Meryl Cohen, MD, FASE
 Frederman Concepcion, MD
 Timothy Cordes, MD
 Mary Corretti, MD, FASE
 Frederick Crock, MD
 Nancy Cutler, MD, FASE
 Jeanne DeCara, MD, FASE
 Holly Diglio, RCS, FASE
 Mary Alice Dilday*
 Daniel Drake, MD
 Sibel Enar, MD, FASE
 Gregory Ensing, MD, FASE
 Luiz Ferlante, MD
 Brian Fey, BA, RDCS (AE/PE), ACS, FASE
 Alan Finley, MD, FASE
 David Forst, MD, FASE
 Michael Foster, FASE*
 Benjamin Freed, MD, FASE
 Mark Friedberg, MD, FASE
 David Friedman, MD, FASE
 Julius Gardin, MD, FASE
 Audrey Gardner
 Volker Gerling, MD
 Sami Ghazal, MD, FASE
 Kathryn Glas, MD, FASE
 Suzanne Golz, MS, RDCS, FASE
 Marbelia Gonzalez, MD
 Beverly Gorman, RDCS*
 Nisha Haloi
 Thomas Harris, RDCS
 Debra Herring, DMU
 Jeff Hill, BS, ACS, FASE
 Lanqi Hua, RDCS (AE/PE/FE), FASE
 Helen Hunt, MA
 Jill Inafuku, BS, RDCS, RDMS, FASE
 Farid Jadbabaie, MD
 Renuka Jain, MD, FASE
 Amer Johri, MD, FASE
 Alan Katz, MD, FASE
 Anita Kelsey, MD, FASE
 Richard Kennedy, MD
 Mary Etta King, MD, FASE
 James Kirkpatrick, MD, FASE
 Berthold Klas
 Regina Knight-Richie, RCS, CCT
 H. Helen Ko, BS, ACS, RDMS, RDCS, RCCS, FASE
 Theodore Koliass, MD, FASE
 Smadar Kort, MD, FASE
 Pedro Kourtesis, MD
 Itzhak Kronzon, MD, FASE
 Oi Ling Kwan, BS, RDCS, FASE
 Christina LaFuria*
 Melissa Layman
 Steve Leung, MD, FASE
 Dayuan Li
 Ann Carolyn Linnebur, MD, RCS
 Sheldon Litwin, MD, FASE
 Bernardo Lombo
 Leo Lopez, MD, FASE
 George Lui, MD, FASE
 Kameswari Maganti, MD, FASE
 Christopher Mahnke
 Jane Marshall, BS, RDCS, FASE
 Randolph Martin, MD, FASE
 Scott Mattson, DO, FASE
 Carlene McClanahan
 Rick Meece, ACS, RDCS, RCS, RCIS, FASE
 Lawrence Melniker, MD, MS
 Jennifer Mercandetti, RDCS, ACS, FASE
 Debbie Meyer
 James Mills
 Douglas Misch*
 Carol Mitchell, PhD, RDMS, RDCS, RVT, RT(R), ACS, FASE
 G. Wayne Moore, BSC, MBA, FASE
 Jacobo Moreno Garijo
 Carol Mortier, RDCS, RVT, FASE
 Bernhard Mumm
 Kathleen Munson, RDCS, RVT, RDMS, NT
 Raymond Musarra, RDCS, RCS, FASE*
 Sumekala Nadaraj, MD
 Sherif Nagueh, MD, FASE
 Tasneem Naqvi, MD, FASE
 Alina Nicoara, MD, FASE
 Joan Olson, BS, RDCS, RVT, FASE
 Erin O'Malley Tysko, MD
 Roger On, MD
 Wendy Pabich, MD
 Richard Palma, BS, RDCS, RCS, ACS, FASE
 Margaret Park, BS, ACS, RDCS, RVT, FASE
 Matthew Parker, MD
 David Parra, MD, FASE
 Amit Patel, MD
 Priti Patel
 Riti Patel, MD, FASE
 Sandeep Patel, MD
 Daxa Patel
 Minesh Patel
 Pravin Patil, MD, FASE
 Andy Pellett, PhD, FASE
 Kavya Sudha Penujuri
 Jennifer Perkins
 Sue Phillip, RCS, FASE
 Sorin Pislaru, MD, PhD, FASE
 Angie Porter
 Gregg Pressman, MD, FASE
 Rhonda Price
 Min Pu, MD, PhD, FASE
 Marilyn Riley, RDCS
 Inga Robbins, MD, FASE
 Judy Rosenbloom, RDCS, FASE
 Kathleen Rosendahl-Garcia, BS, RVT, RDCS, FASE
 David Rubenson, MD, FASE
 Angela Saca, RCS, RVT
 Thriveni Sanagala, MD, FASE
 Liza Sanchez, RCS, FASE
 Muhamed Saric, MD, PhD, FASE
 Stephen Sawada, MD
 Gregory Scalia, MD, MBBS, FASE
 Marielle Scherrer-Crosbie, MD, PhD, FASE
 Russell Schiff, MD, FAAP, FASE
 Franklin Schneider, MD, FASE
 Elif Seda Selamet Tierney, MD, FASE
 James Seward, MD, FASE
 Elaine Shea, ACS, RCS, RCCS, FASE
 Lauren Shearin
 Giulia Sheftel, MD, FASE
 Sasha Shillcutt, MD, FASE
 Douglas Shook, MD, FASE
 Nikolaos Skubas, MD, FASE
 Jeffrey Smallhorn, MBBS
 Roman Sniecinski, MD, FASE
 Neha Soni-Patel, BS, RDCS, FASE
 Vincent Sorrell, MD, FASE
 Nicola Stanley, MD
 Gregory Tatum, MD, FASE
 Mark Taylor, MD, FASE
 Da Thao Tonnu
 John Toptine, ACS, RCS, RDCS, FASE
 Wendy Tsang, MD
 Hiroto Utsunomiya

★ 2017 ANNUAL APPEAL DONORS (CONT.) ★

Andrea Van Hoever
Pantila Vanichakarn, MD, FASE
Flordeliza Villanueva, MD
Jens-Uwe Voigt, MD
Yu Wang, RDCS (AE)
Yan Wang, RDCS, FASE
Arthur Weyman, MD, FASE
Robin Wiegerink, MNPL
Lynne Williams, MBBCh, PHD
Kanoë Williams
Michael Wise
Tom Wolk
Donna Yap, RDCS, RVT
Danita Yoerger Sanborn, MD, FASE
Luciana Young, MD, FASE
Jian Zhang
Qiong Zhao, MD, PhD, FASE
Jing-Sheng Zheng, MD, PhD, FASE
Karen Zimmerman, BS, ACS, RDCS (AE,PE), RVT, FASE

FRIEND INVESTORS

(\$15-\$99)

Anne Albers, MD, PhD, RVT, FASE
Fawaz Alenezi, MD, MSc
Ana Barac, MD, PhD
Jaswant Basraon
Leslie Brookfield, MD
William Clark, RCS, RVS
Anna Cole
Cartan Costello
Jacob Dal-Bianco, MD, FASE
Dennis Finkielstein, MD, FASE
Stacey Gardiner
V. Jason Godenir, MD
Jose de Jesus Gonzalez-Fernandez, MD
Jose Luis Gutierrez-Bernal, MD
Hiroshi Homma, MD
Lisa Hornberger, MD, FASE
Steven Kiyokawa
Wyman Lai, MD, MPH, FASE
Hi Ly, BS, RDCS, RVT
Brian Malm, MD, FASE
Kelly McGregor, RDCS, FASE

Elizabeth McIlwain, MHS, RCS, FASE
Harriette Moran, RN, RDCS
David Morgan
Avinash Murthy, MD
Evelina Petrovets, RDCS
Michael Picard, MD, FASE
Andie Piddington*
Douglas Richardson, MHA, RDCS, RVT, FASE
David Sahn, MD, FASE
Lynne Seacord, MD
Barbara Sidoti
Shubhika Srivastava, MD, FASE
Jeff Steinhoff, MD
Rekha Tailor
Cynthia Todd, RDCS
Joao Tress
Thomas Van Houten, MPH, RDCS, FASE
Patricia Vassallo, MD, FASE
Richard Weiss, MD, FASE
Gretchen Wells, MD
Hak Wong, MD
Bonnie Wright, RDCS, FASE

*Denotes an ASE Foundation sustainer

The ASE Foundation would like to thank the following organizations for their support of the 2017 Annual Appeal

Cardiovascular Credentialing International
Elsevier Inc.
Greater Houston Society of Echo-Vascular
Johns Hopkins University
Knight Cardiovascular Institute
Massachusetts General Hospital
McLeod Regional Medical Center
MedStar Research Institute
National Board of Echocardiography, Inc.
Oregon Health & Science Center
Patel Family Foundation
Phoebe Putney Memorial Hospital
Studycast
Texas Children's Hospital

2017 Annual Appeal Partner

Intersocietal Accreditation Commission

2017 Partners in Care

Financial grant support, in-kind equipment, and logistical arrangements for global health events.

Edwards Lifesciences Foundation

Havana, Cuba, April 2017

Hermanos Ameijeiras Hospital, Havana, Cuba
Philips Latin America

Central China, September 2017

Xijing Hospital, Xi'an
General Hospital of Ningxia Medical University, Yinchuan

Northern Vietnam, October 2017

Vietnam National Heart Association
Vietnam National Heart Institute, Bach Mai Hospital, Hanoi
Vietnam Society of Echocardiography
GE Healthcare

In-kind Research Support for the World Alliance Societies of Echocardiography (WASE) Normal Values Study

Medidata
MedStar Health
TOMTEC IMAGING SYSTEMS GMBH
University of Chicago

Ongoing Support through Multi-Year Grants for 2017 Scholarships and Travel Grants

Elsevier Inc.
National Board of Echocardiography, Inc.
TOMTEC IMAGING SYSTEMS GMBH
UltraEcho, Ltd.

★ FELLOWS OF THE AMERICAN SOCIETY OF ECHOCARDIOGRAPHY (FASE) ★



This prestigious designation is only conferred upon a peer review of credentials specific to the field of cardiovascular ultrasound. ASE is proud to recognize these members for their dedication and accomplishments. Listed below are new FASE members from June 2017 - April 2018. For a complete list of FASE, please visit SeeMyHeart.org. Learn more about applying for FASE at ASEcho.org or stop by ASE's booth #424. New inductees will be recognized at the ASE Awards Session on Sunday morning at 8:00 AM. Join us to recognize their accomplishment!

FASE LOUNGE – PRESIDENTIAL BOARDROOM A, MEZZANINE LEVEL

SATURDAY, JUNE 23RD – MONDAY, JUNE 25TH

9:00 AM – 4:00 PM

TUESDAY, JUNE 26TH

9:00 AM – 2:00 PM

Enjoy the benefits of being a Fellow of the American Society of Echocardiography (FASE) at the exclusive FASE Lounge. Come and pick up your FASE ribbon to show your dedication to your field and your prestigious designation. Lounge amenities will allow you to connect with friends, grab some refreshments, and take a break from the hustle and bustle of the day while being close to all the sessions.

MEET FACE TO FASE

Are you interested in becoming a Fellow of the American Society of Echocardiography (FASE) but have questions about whether you may qualify? Stop by the ASE Booth #424 in the Exhibit Hall, during the morning and afternoon breaks on Sunday and Monday, to talk one-on-one with a member of the FASE Advisory Group or ASE staff about any questions you have about achieving the FASE designation.

NEW FASE RECIPIENTS (JUNE 2017 – APRIL 2018)

Mahtab Abbasi, RDCS, FASE
Salaheldin Abusin, MD, FASE
Adam C. Adler, MD, FASE
Melissa A. Albrecht, RDCS (AE, PE), RVT, FASE
Mahtab Abbasi Alijizeeri, MD, FASE
Khawaja A. Ammar, MD, MS, FASE
Maged Y. Argalious, MD, MSc, MBA, M.Ed, FASE
Bhawna Arya, MD, FASE
Azriel Avezbadalov, DO, FASE
Bipul Baibhav, MD, FASE
Ryan D. Ball, MD, FASE
Kanwar Aditya Baloria, MD, FASE
Deepti Bhandare, MD, FASE
Stefaan Bouchez, MD, FASE
Lindsay Bridgford, MD, FASE
Robert F. Burke, MD, FASE
Darryl Burstow, MBBS, FASE
Michael Campbell, MD, FASE
Valerie Capone, RDCS (AE PE) RT(N), FASE
Yvette Carvallo, RDCS, RVS, FASE
Mohammed A. Chamsi-Pasha, MD, FASE
Christina Wei-Hsin Chan, MD, FASE
Shahryar M. Chowdhury, MD, FASE
David J. Clancy, MD, FASE
Frederick T. Conlin, MD, FASE
Melissa A. Daubert, MD, FASE
Jeffrey Daniel Dayton, MD, FASE
Lenora Lynn Eberhart, BS, RDCS, (AE)(PE), FASE
Natalie Edwards, ACS, AMS, FASE
Nilda Espinola-Zavaleta, MD, PHD, FASE
William H. Fabian, MD, FASE
James F. Fair, III, MD, FASE
Anysia Fedec, RDCS, FASE
Mohamed Felo, MD, FASE
Christina Fields, BS, RDCS, RVT, RDMS, FASE
Lindsay R. Freud, MD, FASE
Michelle C. Fujioka, RDMS, RDCS, FASE
Chandrika Garner, MD, FASE
Chiara Scaglioni Tessmer Gatto, MD, FASE
Jeffrey B. Geske, MD, FASE
Hani Ghawi, MBChB, MS, FASE
Suzanne J. Golz, MS, RDCS, FASE

★ FASE (CONT.) ★

Tia Gordon, BS, RDCS, FASE
Jordan Gosnell, BS, RDCS, FASE
Kimberly Goy, RDCS, FASE
Jacob T. Gutsche MD, FASE
Georges Hajj, MD, FASE
Craig D. Hametz, MD, FASE
Nima Hatam, MD, FASE
Julie Ann Hinzman, RDCS, AE, PE, CTT+, FASE
Lisa K. Hornberger MD, FASE
Denise Ignatowski, BS, RDCS, FASE
Madeline Jankowski, RDCS, FASE
Sean Jedrzakiewicz, MD, FASE
Jennifer Johnson, DO, FASE
V. Jacob Jose, MD, FASE
Carlos Galhardo Junior, MD, FASE
Gilda Kadiu, RDCS, FASE
Jan Kasal, MD, FASE
Ravi R. Kasliwal, MBBS, MD, DM, FASE
Chandra Katikireddy, MD, FASE
Amar Keiralla, MD, FASE
Wissam I. Khalife, MD, FASE
Mohammed Ersan Khalil, MD, FASE
Kenya Kusunose, MD, PhD, FASE
Deborah Kwon, MD, FASE
Cynthia L. Laliberte, RDCS, FASE
Mark B. Lampert, MD, FASE
Grace Lin, MD, FASE
Hong Liu, MD, FASE
John L. Lockhart, BSRT, RDCS, FASE
Martin J. London, MD, FASE
George King-Tso Lui, MD, FASE
Sushil Allen Luis, MD, FASE
Jamahal Maeng Ho Luxford, MD, FASE
David S. Majdalany, MD, FASE
Angela B. Malone, RDCS, RVT, FASE
Rekha Mankad, MD, FASE
Rachel Marcus, MD, FASE
Shiraz Arif Maskatia, MD, FASE
Sharon L. McCartney, MD, FASE
Kelly Meeghan McGregor, RDCS, FASE
Lalitha. C. Medepalli, MD, FASE
Anuj Mediratta, MD, FASE
Massimiliano Meineri, MD, FASE
Kanchi Muralidhar, MBBS, MD, MBA, FASE
Richard S. Musialowski, Jr., MD, FASE
Diem Ha Nguyen, BA, RVS, FASE
Ratnasari D. Padang, BSc, MBBS, FRACP, PhD, FASE
Rupen Parikh, MD, FASE
Christine J. Pascua, RCS, FASE
Arnold T. Pasia, MD, FASE
Prakash A. Patel, MD, FASE
Shivani Govind Patel, MBBS, MS, FASE
Jose Ricardo F. Po, MD, FASE
Jeremy Samuel Poppers, MD PhD, FASE
Siddharth Kumar Prakash, MD, PhD, FASE
Arnaldo Rabischoffsky, MD, FASE
Florian Rader, MD, MSc, FASE
Tracy L. Ralston, RDCS, FASE
Srikantha L. Rao, MBBS, MS, FASE
Darian C. Rice, MD, PhD, FASE
Douglas Jamal Richardson, MHA, RDCS, RVT, FASE
Lazaro M. Salas, RDCS, FASE
Markus D. Scherer, MD, FASE
Rajesh U. Shenoy, MD, FASE
Surita Sidhu, MD, FASE
Dhiraj Singh, MD, FASE
Aiman Smer, MD, FASE
Kathirvel Subramaniam, MD, MPH, FASE
Heather Yih-Ju Sun, MD, FASE
Timothy Chiat-Choon Tan, MBBS, BSc, PhD, FASE
Ritu Thamman, MD, FASE
Melissa J. Tracy MD, FASE
Inga Vaitenas, ACS, RCCS, RCS, FASE
Ameeth Vedre, MD, FASE
Anthony R. Villarosa, MD, FASE
John Reynaldo G. Viola, MD, FASE
Alison White, BSc, MSC, DMU, FASE
George B. Whitener, MD, FASE
Ida Bagus Rangga Wibhuti, MD, FASE
Christal Wilson, FASE
Anita Wokhlu, MD, FASE
Anthony Young, RDCS (AE)(PE), FASE
Go Yun Yun, MD, FASE
John Zaki, MD, FASE
Mark A. Zenker, MD, FASE
Tiangang Zhu, MD, FASE

American Society of Echocardiography

ASE 2019



**YEARS OF
INNOVATION**

Scientific Sessions • June 21-25, 2019

Oregon Convention Center • Portland, OR

A S E S c i e n t i f i c S e s s i o n s . o r g

**Abstract submission opens October 10, 2018
Submission closes February 6, 2019**

HITACHI
Inspire the Next

Never be Afraid to Challenge the Status Quo

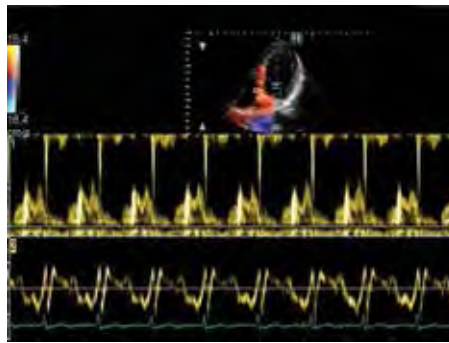
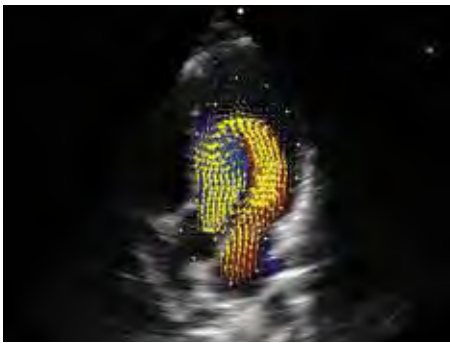

LISENDO 880

Premium 2D and 3D Cardiovascular Ultrasound



VIDISTAR®



Learn More at the ASE2018 June 23 - 25 | Hitachi Booth 606 | www.hitachihealthcare.com