



ECHO
AUSTRALIA

AUSTRALIA'S LEADING ECHOCARDIOGRAPHY CONFERENCE

EVENT PROGRAM 2023



Presenting Partner



GE HealthCare



THE COMMON GOOD

AN INITIATIVE OF THE PRINCE CHARLES HOSPITAL FOUNDATION

Time	Topic	Presenting	Location
SESSION 1: ASSESSMENT OF THE LV GREG SCALIA PRESIDING SPONSORED BY HEARTLAB			
07:45 - 08:00	Welcome & Overview	Greg Scalia	HALL 3
08:00 - 08:35	Live LV dissection	Aubrey Almeida	
08:35 - 09:00	Role of echocardiography in coronary artery disease – acute and chronic	Ben Fitzgerald	
09:00 - 09:20	Assessment of chemotherapy induced cardiomyopathy	Mohsen Habibian	
09:20 - 09:40	The spectrum of LV hypertrophy	Helen Thomson	
09:40 - 10:00	Q&A Panel Discussion	All Speakers	
10:00 - 10:30 BREAK			

SESSION 2: STRUCTURAL HEART DISEASE: LEFT HEART DARRYL BURSTOW PRESIDING SPONSORED BY GE HEALTHCARE			
10:30 - 10:45	GE HealthCare	GE HealthCare	HALL 3
10:45 - 11:05	MV assessment mitralclip	Greg Scalia	
11:05 - 11:25	TAVI – All the complications	Kathy Lau	
11:25 - 11:45	Interventional echo – The heart and soul and eyes of the cath lab	Muhamed Saric	
11:45 - 12:05	Pipeline procedures from the Big Apple	Stephen Tomlinson	
12:05 - 12:30	Q&A Panel Discussion	All Speakers	
12:30 - 13:30 LUNCH			

CONCURRENT SESSIONS 3.1, 3.2 & 3.3

SESSION 3.1: PERICARDIAL DISEASE, PULMONARY HYPERTENSION AND SYSTEMIC DISEASE BEN FITZGERALD PRESIDING			
13:30 - 13:50	Pericardial diseases: Constrictive pericarditis vs restrictive cardiomyopathy	Darryl Burstow	ROOM 5
13:50 - 14:10	Acute respiratory failure: What I want to know from echo!	Sam Orde	
14:10 - 14:30	Assessment of pulmonary hypertension	Greg Scalia	
14:30 - 14:50	Echo hallmarks of systemic diseases	Julie Humphries	
14:50 - 15:00	Q&A Panel Discussion	All Speakers	

SESSION 3.2: INTERACTIVE CASES: PUZZLING CASES TO LEARN FROM THE EXPERTS STEPHEN TOMLINSON PRESIDING			
13:30 - 13:50	Cath lab adventures	Muhamed Saric	HALL 3
13:50 - 14:10	Contrast saves the day	David Platts	
14:10 - 14:30	Multimodality imaging to the rescue	Christian Hamilton-Craig	
14:30 - 14:50	Clips, valve-in-valves, leaks	Kathy Lau	
14:50 - 15:00	Q&A Panel Discussion	All Speakers	

Time	Topic	Presenting	Location
SESSION 3.3: SONOGRAPHER LECTURES NATALIE EDWARDS PRESIDING			
13:30 - 13:50	Sonographers behaving badly!	Bonita Anderson	ROOM 6
13:50 - 14:10	Aortic stenosis – All the versions!	Kate Sturwohld	
14:10 - 14:30	ACHD for non adult congenital heart disease sonographers	Ruth Ramm	
14:30 - 14:50	Quality strategies to make your lab excellent	Madeline Jankowski	
14:50 - 15:00	Q&A Panel Discussion	All Speakers	
15:00 - 15:30 BREAK			
CONCURRENT SESSIONS 4.1, 4.2 & 4.3			
SESSION 4.1: DISEASES OF THE AORTA SUSHIL ALLEN LUIS PRESIDING			
15:30 - 15:50	Diseases of the aorta	Julie Humphries	HALL 3
15:50 - 16:10	Surgery for aortopathy	Aubrey Almeida	
16:10 - 16:30	Aortic catastrophies	Helen Thomson	
16:30 - 16:50	Contemporary assessment of aortic stenosis with discordant haemodynamics	Mohsen Habibian	
16:50 - 17:00	Q&A Panel Discussion	All Speakers	
SESSION 4.2: CASE STUDIES: COMPLICATIONS FOLLOWING STRUCTURAL HEART INTERVENTIONS STEPHEN TOMLINSON PRESIDING			
15:30 - 15:50	Triclip challenging cases	Muhamed Saric	ROOM 5
15:50 - 16:10	Interventional cardiologist – All the clever things I can do	Dale Murdoch	
16:10 - 16:30	Mitraclip challenging cases	Greg Scalia	
16:30 - 16:50	Non-valvular interventions	Dale Murdoch	
16:50 - 17:00	Q&A Panel Discussion	All Speakers	
SESSION 4.3: SONOGRAPHER LECTURES (ADVANCED) BONITA ANDERSON PRESIDING			
15:30 - 15:50	Transthoracic imaging post TV interventions	Natalie Edwards	ROOM 6
15:50 - 16:10	Transthoracic imaging post MV interventions	Madeline Jankowski	
16:10 - 16:30	Transthoracic imaging for complications of LVAD and ECMO	Kate Sturwohld	
16:30 - 16:50	Contrast imaging for those tricky cases	Grant King	
16:50 - 17:00	Q&A Panel Discussion	All Speakers	

Time	Topic	Presenting	Location
SESSION 1: ASSESSMENT OF THE RIGHT HEART GREG SCALIA PRESIDING SPONSORED BY HEARTLAB			
08:00 - 08:20	Right heart dissection	Aubrey Almeida	HALL 3
08:20 - 08:40	Assessing the RV: Is myocardial strain all I need to measure?	Muhamed Saric	
08:40 - 09:00	Assessment of the RV: Pulmonary hypertension	Julie Humphries	
09:00 - 09:20	Congenital abnormalities of the RV: How to optimally assess the RV	Ryan Maxwell	
09:20 - 09:40	Forget me not: Assessing the pulmonary valve	Bonita Anderson	
09:40 - 09:55	Q&A Panel Discussion	All Speakers	
09:55 - 10:00	HeartLab	HeartLab	
10:00 - 10:30 BREAK			
SESSION 2: RIGHT HEART PART II HELEN THOMSON PRESIDING SPONSORED BY ABBOTT			
10:30 - 10:50	Tricuspid anatomy	Greg Scalia	HALL 3
10:50 - 11:10	Tricuspid interventions	Stephen Tomlinson	
11:10 - 11:30	Tricuspid surgery: how successful is it?	Aubrey Almeida	
11:30 - 12:30	Echo Jeopardy: USA (Sushil Allen Luis, Muhamed Saric, Madeline Jankowski) vs AUS (Mohsen Habibian, Julie Humphries, Ruth Ram)	Greg Scalia / Bonita Anderson	
12:30 - 13:30 LUNCH			
CONCURRENT SESSIONS 3.1, 3.2, 3.3 & 3.4			
SESSION 3.1: MULTIMODALITY IMAGING OF HEART FAILURE AND ISCHAEMIC HEART DISEASEE DARRYL BURSTOW PRESIDING			
13:30 - 13:55	Infiltrations	Christian Hamilton-Craig	HALL 3
13:55 - 14:20	Mitral valve prolapse – Volumes, structure and fibrosis	Sushil Allen Luis	
14:20 - 14:45	The transplanted heart needs all the echo tools	David Platts	
14:45 - 15:00	Q&A Panel Discussion	All Speakers	
SESSION 3.2: SONOGRAPHER CASE COMPETITION NATALIE EDWARDS PRESIDING			
13:30 - 13:50	Case 1	Case study presenter 1	ROOMS 5 & 6
13:50 - 14:10	Case 2	Case study presenter 2	
14:10 - 14:30	Case 3	Case study presenter 3	
14:30 - 14:50	The life of an academic sonographer	Natalie Edwards	
14:50 - 15:00	Announcement of Winner of Best Sonographer Case	Judges: Madeline Jankowski, Bonita Anderson, Ruth Ramm	

Time	Topic	Presenting	Location
SESSION 3.3: LIVE SCANNING: TRANSTHORACIC ACQUISITION AND APPLICATION OF MYOCARDIAL STRAIN JONATHAN CHAN PRESIDING			
13:30 - 14:00	Basic principles and scanning tips on strain imaging	Jonathan Chan	ROOM 7
14:00 - 15:00	Live scanning workshop	Bradley Hefford / Kate Sturwohld	
SESSION 3.4: COMPUTER WORKSHOP: 3D TOE QUANTIFICATION FOR STRUCTURAL HEART INTERVENTIONS JULIE HUMPHRIES PRESIDING			
13:30 - 15:00		Kathy Lau/ Helen Thomson	ROOM 8
15:00 - 15:30 BREAK			
CONCURRENT SESSIONS 4.1, 4.2, 4.3 & 4.4			
SESSION 4.1: VALVULAR HEART DISEASE GREG SCALIA PRESIDING SPONSORED BY EDWARDS LIFESCIENCES			
15:30 - 15:50	Rheumatic heart disease update: What's new in the guidelines?	Helen Thomson	HALL 3
15:50 - 16:10	Atrial functional MR and TR: How and why is it important to recognise	Stephen Tomlinson	
16:10 - 16:30	Mitral annular disjunction	Darryl Burstow	
16:30 - 16:50	Optimal timing of valvular interventions in the asymptomatic patient	Muhamed Saric	
16:50 - 17:00	Q&A Panel Discussion	All Speakers	
SESSION 4.2: PHYSICIAN CASE COMPETITION CHRISTIAN HAMILTON-CRAIG PRESIDING			
15:30 - 15:45	Case 1	Case study presenter 1	ROOMS 5 & 6
15:45 - 16:00	Case 2	Case study presenter 2	
16:00 - 16:15	Case 3	Case study presenter 3	
16:15 - 16:30	Case 4	Case study presenter 4	
16:30 - 16:50	The weirdest echoes I have ever seen – an ACHD echo perspective	Ryan Maxwell	
16:50 - 17:00	Announcement of Winner of Best Physician Case	Judges: Sam Orde, Ben Fitzgerald, Julie Humphries	
SESSION 4.3: LIVE SCANNING: EVALUATION OF REGURGITANT LESIONS KATHY LAU PRESIDING			
15:30 - 17:00		Ruth Ramm / Bonita Anderson	ROOM 7
SESSION 4.4: LECTURES AND COMPUTER WORKSHOP: APPLICATION OF TRANSTHORACIC STRAIN IN CARDIAC DISEASES JONATHAN CHAN PRESIDING			
15:30 - 15:45	LV strain	Kate Sturwohld	ROOM 8
15:45 - 16:00	LV strain workshop		
16:00 - 16:15	LA strain	Natalie Edwards	
16:15 - 16:30	LA strain workshop		
16:30 - 16:45	RV strain	Madeline Jankowski	
16:45 - 17:00	RV strain workshop		

Time	Topic	Presenting	Location
SESSION 1: ASSESSMENT OF DIASTOLIC FUNCTION AND SUBCLINICAL LV DYSFUNCTION SUSHIL ALLEN LUIS PRESIDING			
08:00 - 08:20	Role of strain imaging when EF is normal	Jonathan Chan	HALL 3
08:20 - 08:40	Myocardial work	Natalie Edwards	
08:40 - 09:00	Diastolic stress echo	Ben Fitzgerald	
09:00 - 09:20	Diastolic function: What are we measuring	Greg Scalia	
09:20 - 09:40	LA strain: Assessment and clinical application	Stephen Tomlinson	
09:40 - 10:00	Q&A Panel Discussion	All Speakers	
10:00 - 10:30 BREAK			
6TH JOHN O'SHEA MEMORIAL LECTURE GREG SCALIA PRESIDING			
10:30 - 10:35	Introduction	Greg Scalia	HALL 3
10:35 - 11:00		David Playford	
SESSION 2: STRUCTURAL HEART DISEASE PART II GREG SCALIA PRESIDING			
11:00 - 11:20	Evaluation of the Left Atrial Appendage Occluder Devices	Julie Humphries	HALL 3
11:20 - 11:40	TAVI	Muhamed Saric	
11:40 - 12:00	Non valvular structural interventions: ASD, PFO, VSD	Kathy Lau	
12:00 - 12:20	Q&A Panel Discussion	All Speakers	
12:20 - 12:30	Thank you and farewell address	Greg Scalia	
12:30 - 13:30 LUNCH			
CONCURRENT SESSIONS 3.1, 3.2, 3.3 & 3.4			
SESSION 3.1: ECHO IN THE INTENSIVE CARE UNIT MOHSEN HABIBIAN PRESIDING			
13:30 - 13:50	Echocardiographic evaluation of complications during mechanical cardiac support	David Platts	ROOMS 5 & 6
13:50 - 14:10	Haemodynamic collapse	Sam Orde	
14:10 - 14:30	Mechanical causes for shock	Sushil Allen Luis	
14:30 - 14:50	COVID - Myocardial Complications	Muhamed Saric	
14:50 - 15:00	Q&A Panel Discussion	All Speakers	

Time	Topic	Presenting	Location
SESSION 3.2: INTERACTIVE CASES: PUZZLING SONOGRAPHER CASES JONATHAN CHAN PRESIDING			
13:30 - 13:50	Cardiac Sonographer: Detective Extraordinaire	Bradley Hefford	HALL 3
13:50 - 14:10	Las Tres Válvulas Misteriosas	Madeline Jankowski	
14:10 - 14:30	TBA	Ruth Ramm	
14:30 - 14:50	Think Quick! Make the Diagnosis with Just One Clip!	Bonita Anderson	
14:50 - 15:00	Q&A Panel Discussion	All Speakers	
SESSION 3.3: LIVE SCANNING: TOE SIMULATOR LEFT HEART GREG SCALIA PRESIDING			
13:30 - 15:00		Kathy Lau / Helen Thomson	ROOM 7
SESSION 3.4: COMPUTER WORKSHOP: TRANSTHORACIC 3D QUANTIFICATION DARRYL BURSTOW PRESIDING			
13:30 - 15:00		Natalie Edwards / Kate Sturwohld	ROOM 8
15:00 - 15:30 BREAK			
CONCURRENT SESSIONS 4.1, 4.2, 4.3 & 4.4			
SESSION 4.1: 3D SAVES THE DAY BEN FITZGERALD PRESIDING			
15:30 - 15:50	It's all about the valves	Helen Thomson	ROOMS 5 & 6
15:50 - 16:10	My favourite 3D views I cannot finish a TOE without	Darryl Burstow	
16:10 - 16:30	No echo is complete without a 3D assessment on the left heart	Stephen Tomlinson	
16:30 - 16:50	Assessment of the RV using 3D echo	Madeline Jankowski	
16:50 - 17:00	Q&A Panel Discussion	All Speakers	
SESSION 4.2: INTERACTIVE CASES: CARDIAC MASSES/INFECTIVE ENDOCARDITIS MOHSEN HABIBIAN PRESIDING			
15:30 - 15:50	Holey Moley	Sam Orde	HALL 3
15:50 - 16:10	Things I have explanted from hearts	Aubrey Almeida	
16:10 - 16:30	What is that?	David Platts	
16:30 - 16:50	Lumps, bumps and barnacles	Julie Humphries	
16:50 - 17:00	Q&A Panel Discussion	All Speakers	
SESSION 4.3: LIVE SCANNING: TOE SIMULATOR RIGHT HEART GREG SCALIA PRESIDING			
15:30 - 17:00		Kathy Lau / Muhamed Saric	ROOM 7
SESSION 4.4: COMPUTER WORKSHOP: STRAIN PATTERN RECOGNITION SUSHIL ALLEN LUIS PRESIDING			
15:30 - 17:00		Natalie Edwards, Kate Sturwohld, Bradley Hefford	ROOM 8



Vivid™ in the EchoLab

U L T R A E D I T I O N

The new Vivid Ultra Edition portfolio of solutions is engineered to deliver superb images for diagnostic confidence and reduce the number of clicks per standard exam for efficiency.



cSound™ ADAPT optimizes IQ 100x per second (image resolution and contrast) even in difficult to scan patients¹



Optimizes IQ 100x per second

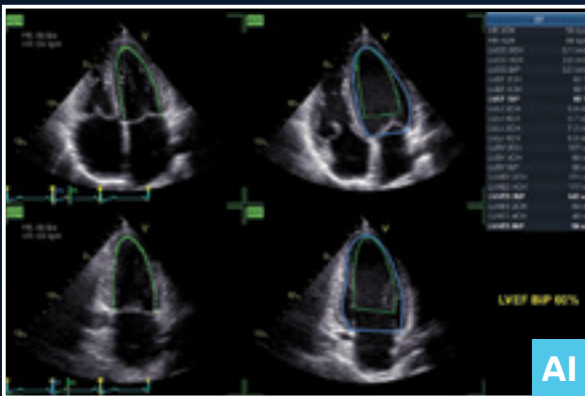

Easy AutoEF² (left ventricular ejection fraction) and Easy AFI LV (strain) deliver one-click workflows and in 15 seconds (on average)³ thanks to the power of AI.



Only 1 Click



9VT-D probe - the most compact mini 4D TEE-probe - offers real-time multiplane and 4D TEE imaging in patients as small as 5 kg⁴.



1st mini 4D TEE-probe designed for small children⁴

1. cSound ADAPT: Continuous beamforming optimization, adapting to patient anatomy and probe position whitepaper - JB20851XX. cSound Adapt is exclusively available for Vivid E95 and Vivid E90 | 2. Easy AutoEF is restricted for use with adult TTE on GE Healthcare raw B-mode data loops of the LV. Easy AutoEF does not support left ventricles with septal bulge | 3. Time to strain measurement result may vary with heart rate, frame rate and Vivid system. Verification of performance done by GEHC clinical application specialists using Vivid system (DOC2739637) | 4. The content herein refers to 2022 release of Vivid portfolio. 9VT-D probe is exclusively available for E95 and E90. Vivid. Ultra Edition is released as of 25th August 2022

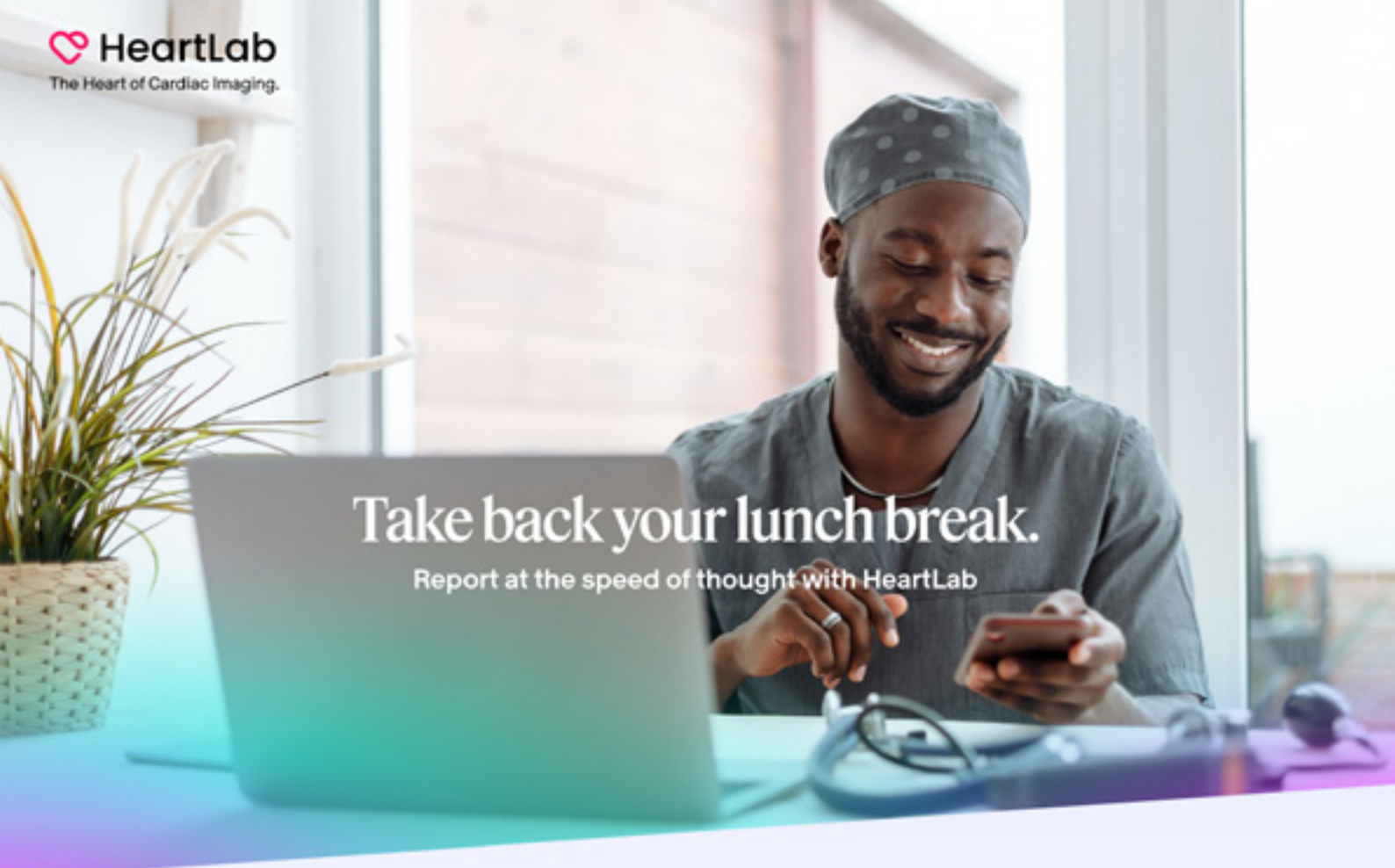

Take back your lunch break.

Report at the speed of thought with HeartLab

ACROSS

- 2) Person who boulders, Rock ... (7)
- 5) Elton John and Dua Lipa hit "Cold ..." (5)
- 7) Popular ride share app (4)
- 8) A place to take one small step (4)
- 11) French "no" (3)
- 12) Converted into secret code (9)
- 14) Verge (4)
- 17) Code name for E (4)
- 18) "When life gives you ..." (6)
- 20) Bird from ash (7)
- 23) Wedding ... (4)
- 24) Slender, like an alley (6)
- 25) Dinosaur DNA preserver in "Jurassic Park" (5)
- 28) Preceding day (9)
- 30) MLK had one (5)
- 32) The G in SAG (5)
- 33) Shish for example (5)
- 34) Chess rooks (7)
- 35) Burial place (9)

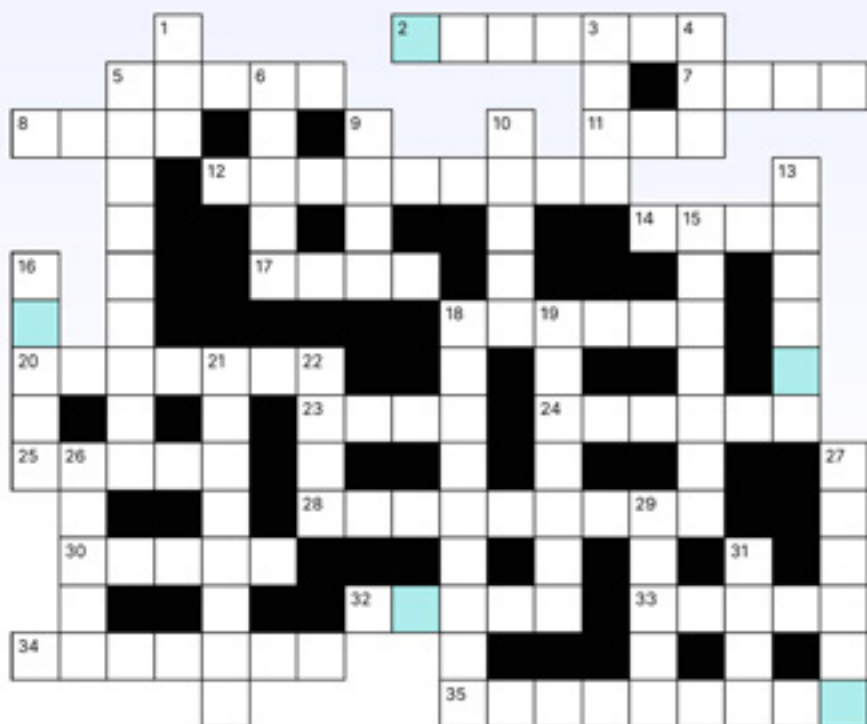

DOWN

- 1) Roman X (3)
- 10) Word after "stepping" or "Rosetta" (5)
- 21) Usually (8)
- 3) 007 agent (4)
- 13) 2000 Coldplay hit (6)
- 22) Bone photo (1-4)
- 4) ...-DMC (rap group) (3)
- 15) Ruin; annihilate (7)
- 26) Radio, TV, etc. (5)
- 5) Beeswax structure (9)
- 16) Third brightest star, ... Centauri (5)
- 27) Bottom of ocean (6)
- 6) Wash out (5)
- 18) Cloud electricity (9)
- 29) Site of many sprains (5)
- 9) Word attached to "bishop" or "way" (4)
- 19) Did a secondary study, ... in (7)
- 31) Swedish band (4)



Note: This checklist is a supplemental list for mitral valve morphology and disease assessment and is intended to be used in addition to a standard of care echocardiography examination.

Transthoracic Echocardiography (TTE) Checklist

View	Mode	Special Preset + Imaging Tips	Application	Image #		
				2D	Color	CW/PW
Parasternal Long Axis (PLAX)	2D	Set depth to 13-16 cm LV oriented horizontally	LVEDD LV thickness LA diameter			
	2D Biplane / X-plane (optional)		MV leaflet tips			
	Color Doppler		MR assessment (MR jet, AR jet)			
Parasternal Short Axis (PSAX)	2D (Mitral Annular level)	Optimize view for MV area planimetry	MAC assessment			
	2D (Mitral Leaflet Tip level)		Mitral valve area			
	Color Doppler		MR assessment			
Apical 4-Chamber	2D	Optimize LA and LV endocardial borders Avoid LV apical and atrial foreshortening	Assessment of all chambers Mitral morphology Optimized LV to see endocardial borders			
	Color Doppler	Optimize the Color Flow				
	Spectral Doppler	PW Doppler	MV Inflow at leaflet tips LA Pulmonary vein flow			
CW Doppler		MR assessment				
Apical 2-Chamber	2D	Optimize LA and LV endocardial borders Avoid LV apical and atrial foreshortening	LA and LV assessment Mitral morphology Baseline (Separation of leaflet)			
	Color Flow (Baseline Shift)	Include entirety of MV	MR assessment MR Vena Contracta PISA MR assessment			
	Spectral Doppler	CW Doppler of MR	MR assessment			
Apical Long Axis (Apical 3-Chamber)	2D	Optimize LA and LV endocardial borders Avoid LV apical and atrial foreshortening	LA and LV assessment Mitral morphology Optimized LV to see endocardial borders			
	Color Doppler	Include entirety of MV	MR assessment			
	Spectral Doppler	CW Doppler of MR	MR assessment			
Subcostal	2D	4-CH Long Axis - IVC with Sniff (increase in RA pressure - RA volume overload)	LA, LV, RA, RV and interatrial septum (shunts, ASDs) Interatrial septum TV and MV			
	Color Doppler	4-CH	TV and MV			
	Spectral Doppler	Long Axis - IVC PW Hepatic Vein	Assess IVC, Hepatic Veins			

Introducing the PASCAL Precision System

Designed for versatility, accuracy, and control*

Accurate, Intuitive Control

Advanced catheter and handle design facilitates smooth navigation and implant deployment*

Atraumatic clasp and closure

Enhance leaflet capture with atraumatic reclip capabilities

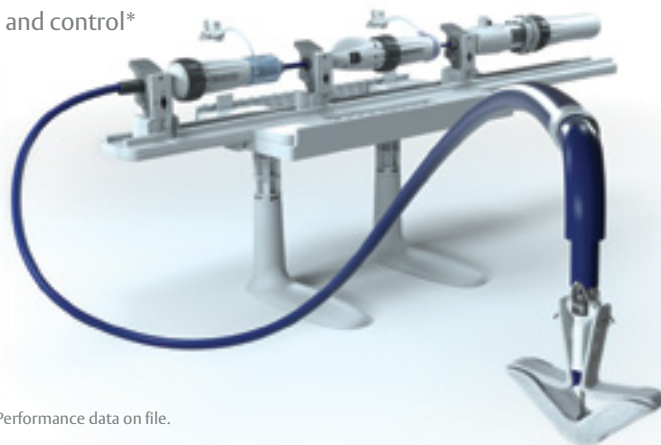

Versatile implant configuration

Adapt to specific procedural and anatomical needs

Predictable release

Deploy the implant with procedural confidence^{1†}

Images are not actual size.

*Design data on file and marketing evaluation. †Performance data on file.

Reference: 1. Szerlip M, Spargias KS, Makkar R, et al. 2-Year outcomes for transcatheter repair in patients with mitral regurgitation from the CLASP study. *JACC Cardiovasc Interv.* 2021;14(14):1538-1548.

CAUTION: For professional use only. See Instructions for Use for full prescribing information, including indications, contraindications, warnings, precautions and adverse events.

Edwards, Edwards Lifesciences, the stylised E logo and PASCAL are trademarks of Edwards Lifesciences Corporation. All other trademarks are the property of their respective owners or its affiliates.

© 2023 Edwards Lifesciences Corporation. All rights reserved. AU-2023-227

Edwards Lifesciences Pty Ltd • 2/40 Talavera Road, North Ryde, NSW 2113, Australia. Phone: 1800 222 601



Edwards

TRANSCATHETER VALVE SOLUTIONS

MitraClip™
Transcatheter Edge-to-Edge Repair

**BUILT TO REPAIR.
PROVEN TO RESTORE.***



TriClip™
Transcatheter Edge-to-Edge Repair

**THE FIRST CHOICE
TO RESTORE THE
TRICUSPID VALVE**



Reference: 1. Sengil P, et al. Outcomes with transcatheter mitral valve repair in the United States: An STS/ACC TVT Registry Report. JACC 2017; 70:399-205-2021. CAUTION: This product is intended for use by or under the direction of a physician. Prior to use, reference the Instructions for Use, inside the product carton (also available at www.abbottvascular.com or at medical.abbott@abbott.com) for more detailed information on Indications, Contraindications, Warnings, Precautions and Adverse Events. Information contained herein for DISTRIBUTION in Australia and New Zealand ONLY. Illustrations are artist's representations only and should not be considered as engineering drawings or photographs. Printed on file at Abbott, Abbott Vascular division of Abbott Medical Australia, 291 Lane Cove Rd, Manlyville Park, Manlyville Park, NSW 2153 Tel: 1800 550 939. Abbott Vascular division of Abbott Medical New Zealand, Ground Floor, Bldg D, 4 Pacific Way, Mount Wellington, Auckland 1060 Tel: 0900 827 285. *Indicates a trademark of the Abbott Group of Companies © 2023 Abbott. All rights reserved. MAZ-2307908 (1.0) Item approved for use in ANZ only.

PARTNER WITH US TO TRAIN FUTURE ECHOCARDIOGRAPHERS

CQUniversity Australia is proud to be Australia's first university delivering echocardiography and cardiac physiology training as an undergraduate offering.

Our combined bachelor degree and graduate diploma incorporates 2240 hours of clinical experience, ensuring our students are work ready when they graduate.

BENEFITS OF PARTNERING WITH CQUNIVERSITY

- » Students study a cardiac-specific undergraduate course.
- » Prior to placement, students have developed scanning skills in simulation, reducing the burden of echocardiography training on the clinical supervisor.
- » Students are registered with ASAR before commencing their placement.
- » Placements offer a novel networking and recruitment strategy for an industry in skills shortage.
- » There is potential for placement continuity and students are permitted to sign employment contracts.
- » CQUniversity support is available to both students and clinical supervisors.

FIND OUT MORE

If you are interested in hosting a student on clinical placement, please contact us at wil-hmas@cqu.edu.au.

J_AU_20195_EchoCardioProgram



BE WHAT YOU WANT TO BE
cqu.edu.au

Meet the perfect reporting package for busy clinics



- ✓ Report on the go! Piccolo Health is cloud based so you're not tied to the office
- ✓ Measurements and images right where you need them. Simply edit the report in place, as if it were a sheet of live paper
- ✓ Securely share studies with referring doctors, patients etc
- ✓ Cost effective pricing. Only pay for what you use.

Come say hi at our booth!



✉ admin@piccolohealth.com

🌐 www.piccolohealth.com

FORXIGA®
NOW APPROVED
IN HEART FAILURE
INDEPENDENT OF LVEF

AS AN ADJUNCT TO SoC¹

HFrEF
 LVEF ≤40%



HFpEF
 LVEF >40%

PBS Information: FORXIGA®: Authority Required (STREAMLINED): Type 2 Diabetes, Chronic Heart Failure and Chronic Kidney Disease. Refer to PBS Schedule for full Authority Required Information. FORXIGA® is not listed for treatment of Chronic Heart Failure with preserved ejection fraction.

PLEASE REVIEW FULL PRODUCT INFORMATION BEFORE PRESCRIBING. PRODUCT INFORMATION AVAILABLE ON REQUEST FROM ASTRAZENECA ON 1800 805 342 OR BY SCANNING THIS CODE.



HFpEF=heart failure with preserved ejection fraction; HFrEF=heart failure with reduced ejection fraction; LVEF=left ventricular ejection fraction; SoC=standard of care. **REFERENCE: 1.** FORXIGA® Approved Product Information. FORXIGA® is a registered trademark of the AstraZeneca group of companies. Registered user AstraZeneca Pty. Ltd. ABN 54 009 682 311. 66 Talavera Road, Macquarie Park, NSW 2113. www.astrazeneca.com.au. For Medical Information enquiries or to report an adverse event or product quality complaint: Telephone 1800 805 342 or via <https://contactazmedical.astrazeneca.com>. AU-17324. 002112. August 2023.

Echo IQ

See the latest groundbreaking AI for yourself!



Look for **Booth 18** at ECHO Australia to chat about the AI that's changing the way we are able to make structural heart disease decisions

Ask us how our clinically-validated technology helps identify the most urgent patient cases, remove bias, and standardise care in 3 seconds or less!

echoiq.ai



Kooyong | Part of Avant

Australia's specialist finance broker for doctors



PROPERTY



PRACTICE



PERSONAL



Request a free consultation, today!

1300 99 22 08

kooyonggroup.com.au

© 2023 KA JV 2 Pty Ltd. Kooyong Group and Kooyong (Part of Avant logo is a trade mark of KA JV Pty Ltd (ACN 63769361) solely licensed to KA JV 2 Pty Ltd (ABN 7540461784) KA JV 2 Pty Ltd (ABN 7540461784). Credit Representative Number 523342 is an authorised credit representative for Australian Finance Group Ltd (ABN 11366385622), Australian Credit License Number 389051. Credit services or assistance to which the National Credit Code applies are provided by KA JV 2 Pty Ltd (a wholly-owned subsidiary of KA JV Pty Ltd). Eligibility criteria, terms and conditions, fees and charges apply. Contact us for further details and to obtain a copy of our Credit Guide. KA JV Pty Ltd is a subsidiary of Avant Group Holdings Ltd.

ECHO DEVICE DISINFECTION SOLUTIONS

Tristel Trio Wipes System

Three-step decontamination process for TOE probes and skin surface transducers used during interventional procedures

Tristel Clean

Detergent foam designed specifically for the cleaning of ultrasound devices

Tristel Duo NCU

Intermediate level disinfection for skin surface transducers



✓ VALIDATED ✓ MOBILE ✓ EFFECTIVE ✓ COMPLIANT



Tristel Pty Ltd, 44/328 Reserve Road,
Cheltenham, VIC 3192 - T 1300 680 898
F +61 (0)3 9533 6193 - E mail-au@tristel.com



SCAN ME!

Copyright © Tristel Solutions - Mkt-Adv-2295 - 17-AUG-2023 - V1
Always read the label and follow directions for use.

HighLife TSMVR Solution



An innovative
Trans-Septal
Solution for Mitral
Valve Replacement

Visit us Booth #22 to learn more
about our technology!



HighLife Valve is an investigational device and is not for sale in any geography.



TOE, ENDOSCOPE, AND ULTRASOUND STORAGE CABINETS

TGA ARTG and fully comply with AS 4187 requirements for probe storage



CONTACT US

1300 780 052
www.amtingroup.com.au
sales@amtingroup.com.au

Caas Qardia

Complete work-up of your 2D echocardiography data

- **Comprehensive reporting** according to society standards
- **Vendor-neutral:** analyze all your multi-vendor images
- **Zero-footprint:** access anywhere within the hospital environment by your web browser

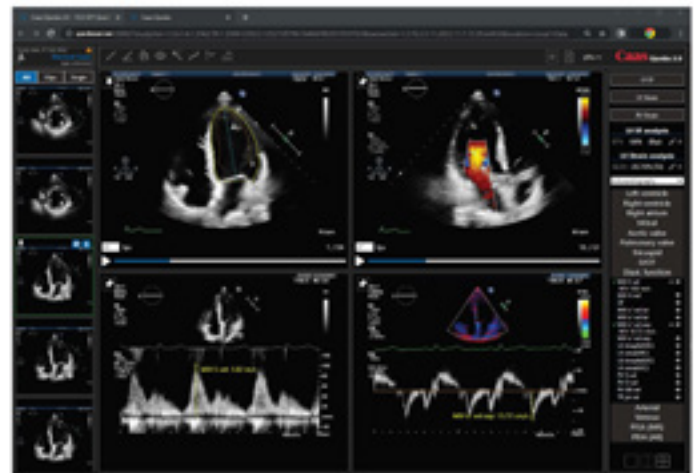

Access by
your web browser



Automated
workflows



Tailored analysis
protocols



Quality
control



The Common Good

The Common Good is an initiative of The Prince Charles Hospital Foundation, established to help people live healthier for longer.

Our brilliant researchers are dedicated to improving those people's lives and giving them more precious moments with their families. But to make life-changing medical breakthroughs, our researchers need funding that is ongoing and sustainable. That's why we need your help.

It's people like you who power these discoveries. With a \$48 donation, you can help to fund 1 hour of medical research. Those 60 minutes could include that light bulb moment that changes the prognosis for patients with chronic conditions now and in the future.

When you choose to raise funds or donate, you're helping to sustain life-changing research. You have the power to create HUGE impacts by funding crucial research hours to support:



Drug development research to prevent heart failure, with the hope of reducing the reliance on heart transplants.



Increasing the quantity of viable organs to ensure that more people who need a transplant can receive that precious gift.



Improving the success rates of organ transplants and reducing transplant rejection.

Your support helps amazing projects like...

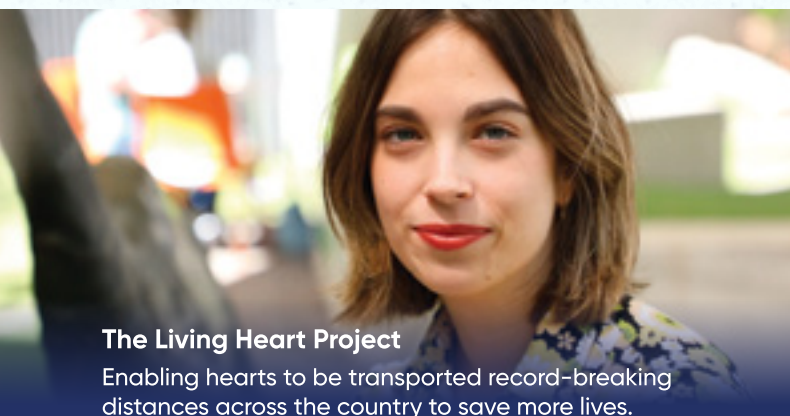

The Living Heart Project

Enabling hearts to be transported record-breaking distances across the country to save more lives.



The ICU of the Future

A redesigned ICU environment that improves patient rest and recovery while improving patient mental health.

Sign up to hear how your support is helping to make medical discoveries.



THE COMMON GOOD
AN INITIATIVE OF THE PRINCE CHARLES HOSPITAL FOUNDATION



tcg.org.au/tdb-subscribe

There's never been a better time to think about your legacy.

Learn more about our FREE will-writing platform.



tcg.org.au/your-free-will



Give a little, change a lot.



Become a workplace
giver today.

thecommongood.org.au



THE COMMON GOOD
AN INITIATIVE OF THE PRINCE CHARLES HOSPITAL FOUNDATION

CONFERENCE SPONSORS

Brought to you by



Presenting Partner



Gold



Edwards



Silver



Bronze

