

State-of-the-Art ECHOCARDIOGRAPHY™ VIRTUAL EXPERIENCE

34th ANNUAL



FINAL PROGRAM

February 19–20, 2022

Course Director

William A. Zoghbi, MD, FASE

Past President, ASE
Houston Methodist Hospital
Houston, TX

Course Co-Director

Sunil V. Mankad, MD, FASE

Mayo Clinic
Rochester, MN

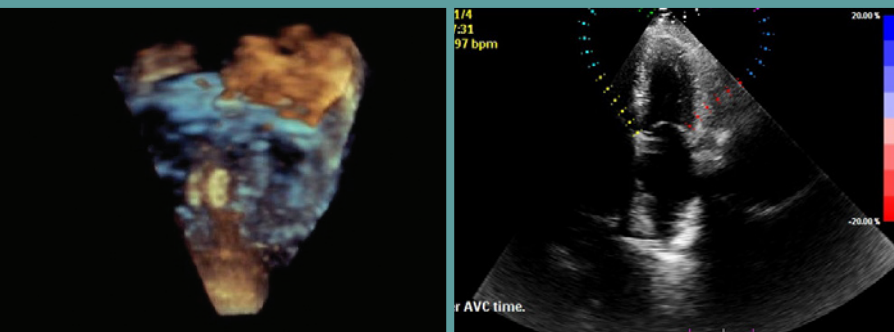

Overview of State-of-the-Art Echocardiography Virtual Experience

The 34th Annual State-of-the-Art Echocardiography™ course will be held as a virtual online course on February 19 and 20, 2022.

The 2022 program follows the themes of structural heart disease, myocardial and pericardial disease, coronary artery disease, and interventional echocardiography. During the course cases will be presented by the expert faculty to highlight what echo brings to each theme, help clinicians recognize and avoid common errors and pitfalls, and learn how to apply the guidelines in a practical manner.

The faculty consists of recognized leaders in the field of echocardiography acclaimed for their teaching abilities. Participants will have the opportunity to interact with the faculty during the live question and answer sessions.

Who Should Attend

ASE's State-of-the-Art Echocardiography program is designed for adult and pediatric cardiologists, cardiovascular surgeons, anesthesiologists, radiologists, nurses, sonographers, and fellows in training. Participants should have a practical knowledge of echocardiography.

Learning Objectives

Upon completion of this course, participants will be better able to:

- Incorporate state-of-the-art clinical applications of echocardiography and Doppler ultrasound into clinical decision-making
- Utilize echocardiography in valvular heart disease
- Evaluate patients prior to, during, and following various structural heart disease procedures such as TAVR, transcatheter edge-to-edge repair, and left atrial appendage closure
- Perform a 3D acquisition and measurement of biventricular size and function
- Explain the new diastolic function guidelines
- Assess right and left ventricular function with state-of-the-art echocardiographic technology including strain imaging

Course Registration

Registration fees include access to live broadcast, access to the recorded content, and CME/MOC credit. ASE members receive reduced registration fees as a benefit of membership. The deadline to register is March 6, 2022. Register online today at ASEcho.org/SOTA.

The live broadcast will begin at 9:00 AM ET on Saturday, February 19, 2022. During the Question and Answer sessions, faculty will be joining live to answer participant questions. Questions can be submitted during the session in the Q&A box.

All of the live session presentations, including the Q&A sessions, will be recorded and available in the ASE Learning Hub beginning March 7, 2022 until May 20, 2022.

Accreditation and Designation

ASE is accredited by the Accreditation Council for Continuing Medical Education to provide continuing medical education for physicians. ASE designates this live course for a maximum of **15 AMA PRA Category 1 Credits™** pending approval. Physicians should claim only the credit commensurate with the extent of their participation in the activity.

Successful completion of this CME activity enables the participant to earn up to 15 MOC points (pending approval) **in the American Board of Internal Medicine's (ABIM) Maintenance of Certification (MOC) program and/or The American Board of Anesthesiology® (ABA) Maintenance of Certification in Anesthesiology Program® or MOCA®**. Participants will earn MOC and/or MOCA points equivalent to the amount of CME credits claimed for the activity. It is ASE's responsibility to submit participant completion information to ACCME for the purpose of granting ABA MOCA® and/or ABIM MOC points. ARDMS, CCI, and Sonography Canada recognize ASE's certificates and have agreed to honor the credit hours toward their registry requirements for sonographers.



Maintenance of Certification in Anesthesiology Program® and MOCA® are registered certification marks of the American Board of Anesthesiology®. MOCA 2.0® is a trademark of the American Board of Anesthesiology®.

Course Director

William A. Zoghbi, MD, FASE
@WilliamZoghbi
Past President, ASE
Houston Methodist Hospital
Houston, TX

Faculty

Clara Angulo, MBA, CLSSGB, ACS, FASE
@ci_angulo
Houston Methodist Hospital
Houston, TX

Cara Bergeron, RDCS, RVT, FASE
Houston Methodist Hospital
Houston, TX

Marissa Christensen, RDCS
Houston Methodist Hospital
Houston, TX

Nadeen Faza, MD, FASE
@NadeenFaza
Houston Methodist Hospital
Houston, TX

Hailee Hayes, RDCS, RVT
Aurora Health Care
Milwaukee, WI

Judy Hung, MD, FASE
@JudyHungMD
ASE Immediate Past President
Massachusetts General Hospital
Boston, MA

Renuka Jain, MD, FASE
@renujain19
Aurora Health Care
Milwaukee, WI

Denise Ignatowski, BS, RDCS, FASE
@DeniseIgnatows1
Aurora Health Care
Milwaukee, WI

Abigail Kaminski, BS, RDCS, RVT, FASE
Aurora Health Care
Milwaukee, WI

Bijoy K. Khandheria, MD, FASE
@BijoyKhandheria
ASE Past President
Aurora Health Care
Milwaukee, WI

Eric Kruse, BS, ACS, RDCS, RVT, FASE
University of Chicago Medical Center
Chicago, IL

Course Co-Director

Sunil V. Mankad, MD, FASE
@MDMankad
Mayo Clinic
Rochester, MN

Roberto M. Lang, MD, FASE
@robertomlang
Past President, ASE
University of Chicago Medical Center
Chicago, IL

Steven J. Lester, MD, FASE
@StevenLesterMD
Mayo Clinic
Phoenix, AZ

Stephen H. Little, MD, FASE
@SLittleMD
ASE President-Elect
Houston Methodist Hospital
Houston, TX

G. Burkhard Mackensen, MD, PhD, FASE
@gb_mackensen
University of Washington
Seattle, WA

Jae Oh, MD, FASE
@JaeOh2
Mayo Clinic
Rochester, MN

Muhamed Saric, MD, PhD, FASE
@saricmu
New York University
New York, NY

Raymond Stainback, MD, FASE
@ray_stainback
ASE President
Texas Heart Institute
Houston, TX

Matt M. Umland, ACS, RDCS, FASE
@EchoUmland
Aurora Health Care
Milwaukee, WI

Jennifer Warmbecker, RDCS, BS, FASE
Mayo Clinic
Rochester, MN

Megan Yamat, RDCS, RCS, ACS, FASE
University of Chicago Medical Center
Chicago, IL

Schedule of Events IN EASTERN TIME

SATURDAY, FEBRUARY 19, 2022

NEW TECHNOLOGY & CORONARY ARTERY DISEASE

Chairs: S. Mankad, W. Zoghbi

9:00 AM	Welcome and Course Introduction <i>S. Mankad, W. Zoghbi</i>
9:15 AM	Presidential Address: State of ASE <i>R. Stainback</i>
9:30 AM	Artificial Intelligence and Echocardiography: Impact on Sonographers and Echocardiographers <i>S. Lester</i>
9:45 AM	Quantitation of Ventricular Function: How to Complement 2D with 3D in Your Laboratory <i>R. Lang</i>
10:00 AM	Contrast Echocardiography: Impact on Diagnosis and Outcome <i>J. Oh</i>
10:15 AM	Complications of Myocardial Infarction, Right Ventricle, Myocardial Rupture, and Pap Muscle Rupture <i>R. Jain</i>
10:30 AM	Stress Echocardiography Is Still Alive <i>W. Zoghbi</i>
10:45 AM	Question and Answers <i>All Presenters</i>
11:00 AM	Break

STRUCTURAL HEART DISEASE: AORTIC VALVE

Chairs: G. Mackensen, M. Yamat

11:15 AM	Cases to Illustrate When Aortic Stenosis Gradient and Area Do Not Match: What Should I Do <i>M. Saric</i>
11:30 AM	What Should a Successful TAVR Look Like for Echocardiographers <i>R. Jain</i>
11:45 AM	Examples of TAVR Complications Seen by Echocardiographers <i>G. Mackensen</i>
12:00 PM	Degenerated Bio Prosthesis, Valve-in-Valve: What Echocardiographers Should Look For <i>N. Faza</i>
12:15 PM	Question and Answer <i>All Presenters</i>
12:30 PM	Break
1:00 PM	Aortic Regurgitation Illustrative Cases: What Is the Mechanism? <i>R. Lang</i>
1:15 PM	Echo: Pathologic Correlation in Aortic Valve Disease, An Anesthesiologist's Perspective <i>G. Mackensen</i>
1:30 PM	Case Examples of Quadricuspid, Bicuspid, Unicuspid Aortic Valve <i>M. Umland</i>
1:45 PM	Question and Answer <i>All Presenters</i>

STRUCTURAL HEART DISEASE: MITRAL VALVE

Chairs: N. Faza, A. Kaminski

2:00 PM	Mitral Regurgitation, Etiology, and Quantification <i>W. Zoghbi</i>
2:15 PM	Mitra Clip Measurements: It Worked and It Did Not Work <i>N. Faza</i>
2:30 PM	Measurements For Transcatheter Mitral Valve Repair, Sapiens In Degenerated Mitral Valve <i>M. Saric</i>
2:45 PM	Pathologies of Mitral Valve (Rheumatic, Eosinophilia, Degenerative) <i>S. Lester</i>
3:00 PM	Question and Answer <i>All Presenters</i>
3:15 PM	Break
READ WITH THE EXPERTS: OPTIMIZE YOUR SKILLS	
3:30 PM	3D Echocardiography <i>R. Lang (Moderator)</i> <i>E. Kruse, S. Little, M. Yamat</i>
4:00 PM	Quantitation of Chamber Volumes and Strain <i>B. Khandheria (Moderator)</i> <i>D. Ignatowski, A. Kaminski, S. Mankad, J. Warmsbecker</i>
4:30 PM	Valvular Heart Disease <i>W. Zoghbi (Moderator)</i> <i>C. Angulo, C. Bergeron, M. Christensen, M. Saric</i>
5:00 PM	Diastology <i>J. Oh (Moderator)</i> <i>H. Hayes, S. Lester, M. Umland</i>
5:30 PM	Adjourn

Schedule of Events IN EASTERN TIME

SUNDAY, FEBRUARY 20, 2022

STRUCTURAL HEART DISEASE: TRICUSPID & PROSTHETIC VALVES, LAA OCCLUDERS

Chairs: *S. Little, J. Warmsbecker*

9:00 AM	Pathologies of Tricuspid Valve (Carcinoid, Flail, Vegetation) <i>S. Mankad</i>
9:15 AM	Tricuspid Valve Repair: The New Frontier <i>S. Little</i>
9:30 AM	Left Atrial Appendage Occluder Device, Measurement <i>M. Saric</i>
9:45 AM	Measuring Normal Function of Prosthetic Valves <i>S. Little</i>
10:00 AM	Prosthetic Valve Endocarditis <i>B. Khandheria</i>
10:15 AM	Question and Answer <i>All Presenters</i>
10:30 AM	Break

DIASTOLOGY AND CARDIOMYOPATHY

Chairs: *C. Bergeron, J. Oh*

10:45 AM	Learn Clinical Diastology With Cases <i>J. Oh</i>
11:00 AM	When It Does Not Fit: Examples in Clinical Practice <i>S. Lester</i>
11:15 AM	Amyloid and Constriction <i>J. Oh</i>
11:30 AM	Cases: Variants of Hypertrophic Cardiomyopathy <i>J. Oh</i>
11:45 AM	Stress Cardiomyopathy: Variants as Seen on Echo <i>R. Stainback</i>
12:00 PM	Question and Answer <i>All Presenters</i>
12:15 PM	Break

MYOCARDIAL MECHANICS AND LEFT ATRIAL STRAIN

Chairs: *C. Angulo, S. Mankad*

12:45 PM	Basic Myocardial Strain Imaging <i>S. Mankad</i>
1:00 PM	Clinical Examples of Utility of Global Longitudinal Strain <i>S. Mankad</i>
1:15 PM	Where Strain Falls Apart <i>S. Lester</i>
1:30 PM	Left Atrial Strain: How to Obtain This <i>J. Oh</i>
1:45 PM	Utility of Left Atrial Strain: Case Examples <i>R. Jain</i>
2:00 PM	Question and Answer <i>All Presenters</i>

RIGHT HEART, PULMONARY HYPERTENSION

Chairs: *J. Hung, E. Kruse*

2:15 PM	Evaluation of Right Ventricle: Learn by Cases <i>R. Lang</i>
2:30 PM	Pulmonary Hypertension: Optimal Evaluation <i>J. Hung</i>
2:45 PM	Right Ventricular Strain: Cases to Illustrate How <i>S. Lester</i>
3:00 PM	Question and Answer <i>All Presenters</i>
3:15 PM	Break

MISCELLANEOUS TOPICS: CASE STUDIES

Chairs: *R. Jain and M. Umland*

3:30 PM	Cardio Oncology: Case Examples <i>J. Hung</i>
3:45 PM	Masses in the Left Heart <i>C. Bergeron</i>
4:00 PM	Masses in the Right Heart <i>R. Jain</i>
4:15 PM	Normal and Abnormal Left Ventricular Assist Device Cases <i>M. Christensen</i>
4:30 PM	Atrial Septal Defect: Secundum, Sinus Venosus, Anomalous Pulmonary Veins <i>M. Saric</i>
4:45 PM	Abnormal Prosthetic Valve in Mitral Position <i>C. Angulo</i>
5:00 PM	Abnormal Prosthetic Valve in Aortic Position <i>S. Lester</i>
5:15 PM	Fusion Imaging <i>R. Jain</i>
5:30 PM	Question and Answer <i>All Presenters</i>
5:45 PM	Closing Remarks <i>S. Mankad, W. Zoghbi</i>
6:00 PM	Adjourn