

30th Annual International Conference  
on  
**RECENT ADVANCES IN  
ECHOCARDIOGRAPHY AND ALLIED  
TECHNIQUES (MRI, CT SCAN, NUCLEAR)**

FRIDAY, March 28, 2014

Embassy Suites Washington D.C. – Convention Center  
900 10th Street N.W., Washington, D.C. 20001  
Room: Capital Ballroom C and D – Mezzanine Level  
Phone: (202)-739-2001

**INTERESTING CASE STUDIES  
A TOTAL OF OVER 70 CASES BY OVER 70  
FACULTY ARE EXPECTED TO BE SHOWN**

This event is not part of ACC.14, as planned by its Program Committee, and does not qualify for continuing medical education (CME), continuing nursing education (CNE) or continuing education (CE) credit.

**CONFERENCE DIRECTOR: Navin C. Nanda, MD**

Sponsored by the International Society of Cardiovascular Ultrasound (ISCU) in conjunction with the University of Alabama at Birmingham Echocardiography Laboratory and the American Association of Cardiologists of Indian Origin (AACIO)

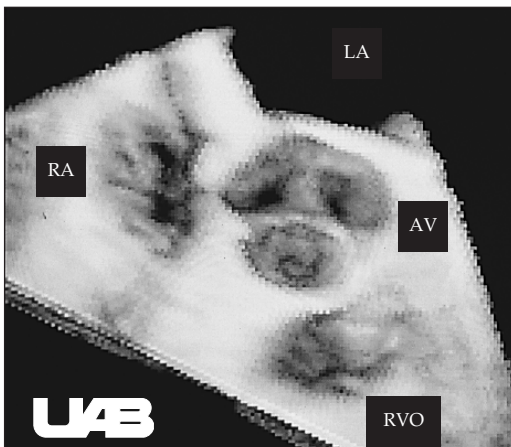

Embassy Suites  
Washington D.C. –  
Convention Center  
900 10th Street N.W.,  
Washington, D.C. 20001  
Room: Capital Ballroom  
C and D  
Mezzanine Level  
Phone: (202)-739-2001

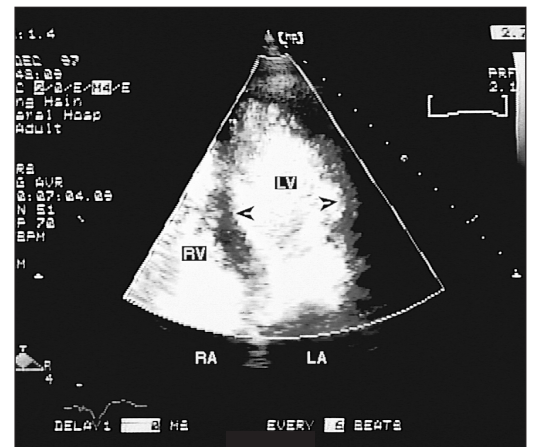

**Purpose:** This conference is designed to provide a review of echocardiography and allied techniques (MRI, CT Scan, Nuclear) with emphasis on case studies dealing with various cardiac disease entities.

**Objective:** We expect the attendees to acquire and enhance their knowledge of the use of echocardiography, and other noninvasive techniques in the day-to-day clinical practice.

**Accreditation:** This event does not qualify for continuing medical education (CME), continuing nursing education (CNE) or continuing education (CE) credit. **The ISCU will provide a certificate of attendance.** The program is not intended to provide extensive training or certification in the field.

**ACKNOWLEDGEMENTS:** No commercial support has been provided for this.

#### **CONFERENCE DIRECTOR:**

**Navin C. Nanda, MD,** Distinguished Professor of Medicine and Cardiovascular Disease and Director, Heart Station/Echocardiography Laboratories, University of Alabama at Birmingham, Birmingham, Alabama.  
Director, Echocardiography Laboratory, The Kirklin Clinic, University of Alabama Health Services Foundation, Birmingham, Alabama

#### **FACULTY:**

**Aiden Abidov, MD, PhD,** Associate Professor of Medicine and Radiology, and Associate Chief, Division of Cardiology, The University of Arizona College of Medicine, Tucson, Arizona

**Masood Ahmad, MBBS,** Professor of Medicine and Director of Echocardiography, UTMB Galveston, Galveston, Texas

**Mouaz H. Al-Mallah, MD, MSc,** Associate Professor of Medicine, Wayne State University, Detroit, Michigan and Consultant Cardiologist and Division Head, Cardiac Imaging, King Abdul-Aziz Cardiac Center, King Abdul-Aziz Medical City, Riyadh, Kingdom of Saudi Arabia

**Aman M. Amanullah, MD, PhD,** Clinical Professor of Medicine, Jefferson Medical College of Thomas Jefferson University and Section Chief, Noninvasive Cardiology, Albert Einstein Medical Center, Philadelphia, Pennsylvania

**Daniel Areco, MD,** Director, Cardiology Department and Chest Pain Unit, Army Forces General Hospital, Montevideo, Uruguay

**Jose Carlos C. Armendariz Ferrari, MD,** Director of Echocardiography, Hipolito Unanue National Hospital, and President, Peruvian Society of Echocardiography, Lima, Peru

**Alberto Barón C., MD,** Director of Medical Department, Clinica de Marly, Bogota, Colombia

**Ricardo J. Benenstein, MD,** Assistant Professor of Medicine, Non Invasive Cardiology, The Leon H. Charney Division of Cardiology, New York University School of Medicine, New York, New York

**Robert W.W. Biederman, MD,** Associate Professor of Medicine, and Director, Cardiovascular Magnetic Resonance Imaging, Temple University School of Medicine, Gerald McGinnis Cardiovascular Institute and Adjunct Associate Professor of Bioengineering, Carnegie Mellon University, Allegheny General Hospital, Pittsburgh, Pennsylvania

**Eduardo Bossone, MD, PhD,** Director, Cardiology Division, "Cava de' Tirreni and Amalfi Coast" Hospital, Heart Department, University of Salerno, Salerno, Italy and Consultant, Cardiac Surgery Department, IRCCS Policlinico San Donato, Milan, Italy

**Christian S. Breburda, MD,** Clinical Professor of Medicine, University of Arizona College of Medicine and Director of Noninvasive Cardiology and Imaging, Maricopa Medical Center, Phoenix, Arizona

**M. Jay Campbell, MD,** Assistant Professor of Pediatrics, Division of Pediatric Cardiology, Duke University, Duke Cardiovascular Magnetic Resonance Center, Durham, North Carolina

**Mohammed Andaleeb Chowdhury, MD, MRCP (UK),** Internal Medicine Resident, University of Toledo, Toledo, Ohio

**Reema Chugh, MD,** Consultant, Cardiology/Adult Congenital Heart Disease and Heart Disease in Pregnancy, Kaiser Foundation Hospitals, Panorama City (Los Angeles), California

**Thor Edvardsen, MD,** Professor, University of Oslo and Department of Cardiology, Rikshospitalet, Oslo, Norway

**Nilda Espinola-Zavaleta, MD, PhD**, Professor of Echocardiography, Instituto Nacional de Cardiologia Ignacio Chavez, and Chief of Echocardiography, ABC Medical Center, Mexico City, Mexico

**Lidiette Esquivel, MD**, Director, Echocardiography Laboratory, Hospital Mexico-CCSS, San Jose, Costa Rica

**Lee J. Frazin, MD**, Professor of Clinical Medicine, University of Illinois at Chicago and Director, Echocardiography Laboratory, Jesse Brown VA Hospital, Chicago, Illinois

**Julius M. Gardin, MD, MBA**, Professor and Chair, Department of Medicine, Hackensack University Medical Center, Hackensack, New Jersey

**Robert P. Gatewood Jr., MD**, Clinical Associate Professor, SUNY at Buffalo and Cardiologist, Buffalo Cardiology and Pulmonary Associates PC, Buffalo, New York

**Shuping Ge, MD**, Associate Professor of Pediatrics, Drexel University College of Medicine Chief, Section of Cardiology, St. Christopher's Hospital for Children, and Acting Chair, Pediatric Cardiology, Deborah Heart and Lung Center, Philadelphia, Pennsylvania

**Ed Gill, MD**, Professor of Medicine, Division of Cardiology, University of Washington School of Medicine and Director, Echocardiography, Harborview Medical Center, Seattle, Washington

**Mark H. Goldberger, MD**, Assistant Clinical Professor of Medicine, Columbia University, College of Physicians & Surgeons, New York, New York

**Steven A. Goldstein, MD**, Director, Noninvasive Laboratory, Washington Hospital Center, Washington, D.C.

**Aasha S. Gopal, MD**, Associate Professor of Medicine, St. Francis Hospital, Roslyn, New York

**Deepika Gopal, MD**, Director, Cardiac MRI, The Heart Hospital Plano, Baylor Scott & White Health Care System, Plano, Texas

**John Gorcsan III, MD**, Professor of Medicine and Director of Echocardiography, University of Pittsburgh, Pittsburgh, Pennsylvania

**Kishore J. Harjai, MD, MMM**, Medical Director, Structural Heart Intervention, Geisinger Clinic (Northeast), Wilkes-Barre, Pennsylvania

**Kristina H. Haugaa, MD, PhD**, Consultant Cardiologist and Director, Outpatient Clinic and Cardiogenetics, Department of Cardiology, Oslo University Hospital, Rikshospitalet, Oslo, Norway

**Brian D. Hoit, MD**, Professor of Medicine and Physiology and Biophysics, Case Western Reserve University and Director of Echocardiography, University Hospitals Case Medical Center, Cleveland, Ohio

**T. Fikret Ilgenli, MD**, Associate Professor of Cardiology, Medicana Konya Hospital, Konya, Turkey

**Omer Iqbal, MD**, Professor, Loyola Stritch School of Medicine, Maywood, Illinois

**Raj Janardhanan, MD, MRCP**, Associate Professor of Medicine and Medical Imaging, Medical Director, Non-Invasive Cardiac Imaging, South Campus, Sarver Heart Center, Tucson, Arizona

**Leng Jiang, MD**, Professor of Medicine, Tufts University School of Medicine, Boston, Massachusetts and Director of Noninvasive Cardiology, Baystate Medical Center, Springfield, Massachusetts

**Madhavi Kadiyala, MD**, Assistant Director, Cardiac MRI and CT and Staff Echocardiologist, Saint Francis Hospital, Roslyn, NY and Clinical Assistant Professor of Medicine, Stonybrook University School of Medicine, Stonybrook, New York

**Jaroslawn D. Kasprzak, MD**, Professor of Medicine and Head, Chair and Department of Cardiology, Medical University of Lodz, Lodz, Poland

**Elsadig Kazzam, MD, PhD**, Professor and Senior Consultant in Clinical Cardiology, UAE University, College of Medicine & Health Sciences - Tawam - Johns Hopkins Hospital, Al-Ain, United Arab Emirates

**Santhosh K.G. Koshy, MD, MBA**, Chief of Medicine, Regional One Health System, University of Tennessee Health Sciences Center, Memphis, Tennessee

**M. Serdar Kucukoglu, MD**, Professor of Cardiology, Istanbul University Institute of Cardiology, Istanbul, Turkey

**Gautam Kumar, MBBS, MRCP(UK)**, Assistant Professor of Medicine, Emory University and Director, Echocardiography Laboratory, Atlanta Veterans Administration Medical Center, Atlanta, Georgia

**Vadim A. Kuznetsov, MD, PhD**, Professor of Cardiology and Director, Tyumen Cardiology Center and Chairman, Russian Chapter of ISCU, Tyumen, Russia

**Arthur J. Labovitz, MD**, Edward C. Wright Professor of Medicine and Chairman, Department of Cardiovascular Sciences, Morsani College of Medicine at the University of South Florida, Tampa, Florida

**Stamatios Lerakis, MD**, Professor of Medicine (Cardiology) and Radiology, Emory University School of Medicine, Atlanta, Georgia

**Kameswari Maganti, MD**, Director of Cardiac Rehabilitation and Associate Professor of Medicine, Division of Cardiology, Bluhm Cardiovascular Institute of Northwestern University Feinberg School of Medicine, Chicago, Illinois

**Abdullah Al Shafi Majumder, MD**, Director and Professor, National Institute of Cardiovascular Diseases, Sher-e-BanglaNagar, Dhaka, Bangladesh

**Amgad N. Makaryus, MD**, Assistant Professor and Chairman, Department of Cardiology, Hofstra NSLIJ School of Medicine, NuHealth, Nassau University Medical Center, East Meadow, New York

**Wilson Mathias Jr., MD**, Director, Ecocardiografia, Instituto do Coração (InCor), HC-FMUSP, Sao Paulo, Brazil

**Anjlee Mehta, MD**, Cardiology Fellow, Department of Cardiology, Dartmouth-Hitchcock Medical Center, Lebanon New Hampshire

**Virginia Michelis, MD**, Cardiologist, Uruguayan Army Forces General Hospital, Montevideo, Uruguay

**Raj Nekkanti, MD**, Assistant Professor of Medicine, Brody School of Medicine at East Carolina University, Greenville, North Carolina USA

**Hans Joachim Nesser, MD**, Director, Department of Cardiology, Elisabethinen Hospital, Linz, Austria and Associate Professor of Medicine, Tufts University School of Medicine, Boston, Massachusetts

**Ahmad Omran, MD**, Consultant Cardiologist and Section Head, Non-Invasive Cardiology Lab, King Abdulaziz Cardiac Center, National Guard Health Affairs, Riyadh, Kingdom of Saudi Arabia

**Ramdas G. Pai, MD, FRCP (Edin)**, Professor of Medicine, Loma Linda University Medical Center, Loma Linda, California

**Pasquale Palmiero, MD**, Professor of Cardiology, University of Chieti, ASL Brindisi, Italy

**Vito Maurizio Parato, MD**, Professor of Cardiology, Politecnica delle Marche University, Marche, Italy

**Nelson Pizzano, MD**, Director, Echo Lab, National Institute of Cardiac Surgery, Montevideo, Uruguay

**Joel S. Raichlen, MD**, Clinical Professor of Medicine, Jefferson Medical College, Thomas Jefferson University, Philadelphia, Pennsylvania and Senior Director, Clinical Research, AstraZeneca LP, Wilmington, Delaware

**Hanumanth K. Reddy, MD**, Clinical Professor of Medicine, St. Louis University Medical School, St. Louis, Missouri, Clinical Adjunct Professor of Medicine, University of Arkansas Medical School, Little Rock, Arkansas and Medical Director, Cardiovascular Services, Poplar Bluff Regional Hospital, Poplar Bluff, Missouri

**(Col) C.P. Roy, MD, DM (Cardiology)**, Professor of Cardiology, Director and Head, Department of Medical Education (Cardiology) and Senior Consultant Cardiologist, Max Superspecialty Hospital, Saket, New Delhi, India

**Vedat Sansoy, MD**, Professor of Cardiology, Institute of Cardiology, University of Istanbul, Istanbul, Turkey

**Muhamed Saric, MD, PhD**, Associate Professor of Medicine and Director of Echocardiography Lab, New York University Langone Medical Center, New York, New York

**Gyanendra Sharma, MD**, Professor of Medicine, Director, Adult Echocardiography Laboratory and Medical Director, Cardiovascular Outpatient Center, Division of Cardiology, Medical College of Georgia, Augusta, Georgia

**Devendra Singh Bisht, DM**, Cardiology (Fellow in Training), J.L.N. Medical College, Ajmer, Rajasthan, India

**Chittur A. Sivaram, MD**, David Ross Boyd Professor & Vice Chief of Cardiovascular Section, Director, Cardiovascular Fellowship Training, and Associate Dean for Continuing Professional Development, University of Oklahoma, Oklahoma City, Oklahoma

**Fabiola B. Sozzi, MD, PhD**, Consultant Cardiologist, Cardiology Unit, Ospedale Fondazione Policlinico Cà Granda, Milan, Italy

**Tahir Tak, MD, PhD**, Associate Professor of Medicine, Mayo Clinic, Rochester, Minnesota

**Cynthia C. Taub, MD**, Associate Professor of Medicine, Albert Einstein College of Medicine and Director, Non-invasive Cardiology, Montefiore/Einstein, Bronx, New York

**Mohammad Ullah, FCPS, MD**, Assistant Professor of Cardiology, National Institute of Cardiovascular Diseases, Dhaka, Bangladesh

**Zvi Vered, MD**, Professor of Cardiology and Director, Department of Cardiology, Assaf Harofeh Medical Center, Zerifin, Israel and Chair, Section on Cardiology, Sackler School of Medicine, Tel Aviv University, Tel Aviv, Israel

**Ioannis N. Vlasseros, MD**, Director, Cardiological Department, Hippokration Hospital of Athens-Greece, and General Secretary of Hellenic Cardiological Society, Athens, Greece

**Gaby Weissman, MD**, Assistant Professor of Medicine (Cardiology) and Radiology, Georgetown University, Washington, D.C.

## **CASE STUDIES IN ECHOCARDIOGRAPHY**

**Friday, March 28, 2014**

7:30 – 8:00 am      Registration, Continental Breakfast  
7:55 – 8:00 am      Welcome and Course Orientation - Dr. Navin Nanda

**Each faculty case presenter will be allotted 6 minutes to present 1 case. This will include pertinent clinical findings, echocardiograms and/or other noninvasive studies, questions for the audience and brief discussion.**

8:00-10:00 am      **Session I. Cardiomyopathy, Congenital Heart Disease, Masses, Myocardial Infarction, Percutaneous Devices, Tissue Doppler Imaging, Valvar Heart Disease, Velocity Vector Imaging, 3D Echo, Miscellaneous.**

### **Case Presentations and Discussion – Cases 1- 15**

**Moderators:** Drs. Masood Ahmad, and Chittur A. Sivaram

Dr. Masood Ahmad (interesting 3D case study); Dr. Mouaz H. Al-Mallah (interesting case study); Dr. Daniel Areco (greetings from the heart); Dr. Ricardo J. Benenstein (interesting case study); Dr. M. Jay Campbell (interesting case study); Dr. Thor Edvardsen (assessment of LV longitudinal function in HCM); Dr. Steven A. Goldstein (a coronary complication of TAVI); Dr. Kristina H. Haugaa (arrhythmogenic right ventricular cardiomyopathy – echo findings in the right, in the left, in both or in none of the ventricles); Dr. Madhavi Kadiyala (interesting case study); Dr. Vito Maurizio Parato (ALVD: does it exist?); Dr. (Col) C.P. Roy (interesting case of cardiac mass); Dr. Devendra Singh Bisht (cardiac rhabdomyomas presenting as left ventricular outflow tract obstruction in a case of tuberous sclerosis); Dr. Chittur A. Sivaram (interesting case study); Dr. Fabiola B. Sozzi (interesting case study); Dr. Cynthia C. Taub (young patient with complete heart block)

10:00-10:15      Refreshment break

10:15-11:30 am **Session II. Biventricular Pacing, Cardiomyopathy/Myocarditis, Coronary Artery Disease, CT/MRI, Echo Quantification, Embolism, LV Diastolic Function, Masses, Prosthetic Valves, Shunt Lesions, Valvar Heart Disease.**

**Case Presentations and Discussion, Cases 16 - 26**

**Moderators:** Drs. Aiden Abidov, Lee J. Frazin and Abdullah Al Shafi Majumder

Dr. Aiden Abidov (unusual echo case presentation); Dr. Jose Carlos Armendariz Ferrari (unusual case of chest pain); Dr. Christian S. Breburda (routine state-of-the-art echo guided CRD AV optimization: techniques and case); Dr. Nilda Espinola-Zavaleta (interesting case study); Dr. Lee J. Frazin (interesting case study); Dr. Jaroslaw D. Kasprzak (interesting case study); Dr. Arthur J. Labovitz (interesting case study); Dr. Kameswari Maganti (interesting case study); Dr. Abdullah Al Shafi Majumder (interesting case study); Dr. Kishore J. Harjai (repair of mitral paravalvular leak: the role of multi-modality imaging); Dr. Navin C. Nanda (interesting case study)

11:30-1:00 pm **Session III. Aortic Pathologies, Cardiac Dyssynchrony, Congenital Heart Disease, Critical Care, Masses, Pericarditis, Stress Echo, Valvar Heart Disease, 3D Echo.**

**Case Presentations and Discussion, Cases 27 - 39**

**Moderators:** Drs. Hans Joachim Nesser, Ramdas G. Pai and Zvi Vered

Dr. Mark H. Goldberger (interesting case study); Dr. T. Fikret Ilgenli (LV thrombüs in takotsubo cardiomyopathy: Is it worth waiting?); Dr. Raj Janardhanan (case presenting as SVC syndrome); Dr. Leng Jiang (79 year old woman with increasing SOB); Dr. Wilson Mathias Jr. (interesting case of a cardiac mass); Dr. Raj Nekkanti (3D TEE demonstration of bioprosthetic mitral valve calcific stenosis and treatment by valve-in-valve approach); Dr. Hans Joachim Nesser (interesting interventional case study); Dr. Ramdas G. Pai (simple challenge); Dr. Vedat Sansoy (a patient with agenesis of pericardium); Dr. Gyanendra Sharma (aorto-atrial fistula: a late post-surgical complication); Dr. Tahir Tak (interesting case study); Dr. Zvi Vered (interesting case study); Dr. Julius M. Gardin (interesting case study);

1:00 – 2:00 pm **Lunch on your own**

2:00 – 3:30 pm **Session IV. Cardiomyopathy/Myocarditis, CT/MRI, Congenital Heart Disease, Endocarditis, Heart Failure, Post Intervention, Prosthetic Valves, Pulmonary Hypertension, RV Function, Strain and Strain Rate, Valve Repair and Surgery, 3D Echo.**

**Case Presentations and Discussion, Cases 40 - 56**

**Moderators:** Drs. Robert P. Gatewood Jr., Aasha S. Gopal and Vadim A. Kuznetsov

Dr. Ahmad Omran (the boy whom I do not want to see again: interesting case of 3D TEE); Dr. Aman M. Amanullah (right atrial mass in a patient with cardiogenic shock); Dr. Mohammed Andaleeb Chowdhury (complication of mitralclip device); Dr. Robert P. Gatewood Jr. (interesting case study); Dr. Aasha S. Gopal (complication of percutaneous mitral valve repair); Dr. Deepika Gopal (interesting case study); Dr. M. Serdar Kucukoglu (a pericardial mass: a difficult case to diagnose); Dr. Gautam Kumar (strange flow in the appendage); Dr. Vadim A. Kuznetsov (interesting case study); Dr. Stamatios Lerakis (interesting case study); Dr. Pasquale Palmiero (a disregarded examination); Dr. Nelson Pizzano (interesting case study); Dr. Ioannis N. Vlasseros (cholesterol crystal embolism); Dr. Gaby Weissman (interesting case study); Dr. Virginia Michelis (interesting case study); Dr. John Gorcsan III (interesting case study); Dr. Ed Gill (Use of 3D TEE for the Evaluation of Endocarditis)

3:30 – 5:00 pm      **Session V.      Cardiomyopathy/Myocarditis, Embolism, Endocarditis, Heart Failure, Masses, Pericardial Disease, Prosthetic Valves, Systemic Diseases, Trauma, Valvar Heart Disease, 3D Echo, Miscellaneous.**

**Case Presentation and Discussion, Cases 57 - 72**

**Moderators:** Drs. Brian D. Hoit, Hanumanth K. Reddy and Muhamed Saric

Dr. Alberto Barón C. (something moves in the pulmonary artery); Dr. Eduardo Bossone (Takotsubo cardiomyopathy and acute myocardial infarction: An unusual possible association); Dr. Reema Chugh (echocardiography in the evaluation of adults with congenital heart disease); Dr. Lidiette Esquivel (long term echo of a 5 year old girl with rheumatic fever, now 53); Dr. Shuping Ge (fetal heart failure); Dr. Brian D. Hoit (interesting case study); Dr. Omer Iqbal (TEE showing thrombus crossing the PFO – focus on new oral anticoagulant drugs); Dr. Elsadig Kazzam (interesting case study); Dr. Santhosh K.G. Koshy (intravascular ultrasound: Utility and practical applications); Dr. Anjlee Mehta (interesting case study); Dr. Joel S. Raichlen (wake up case study); Dr. Hanumanth K. Reddy (cardiomyopathy associated with left bundle branch block: case presentation and management discussion); Dr. Muhamed Saric (a septal defect that does not 'bode' well); Dr. Mohammad Ullah (LV free wall rupture during MVR); Dr. Amgad N. Makaryus (interesting case study); Dr. Robert W.W. Biederman (I have the echo; does Cardiac MRI help?)

5:00 pm                      Adjournment

**FUTURE CONFERENCES/COURSES**

**May 10-11, 2014**, XIX World Congress of Echocardiography and Allied Techniques, Sibiu, Romania. Cosponsored by the Romanian Society of Cardiology. Honorary President: Prof. Dr. Carmen Ginhina; Executive President, Dr. Ioan Mircea Coman, Secretary: Dr. Bogdan A. Popescu

**October 9-12, 2014**, 27th Annual Conference on 2D, Conventional and Color Doppler Echocardiography, Callaway Gardens Resort, Pine Mountain, Georgia. Conference Director: Navin C. Nanda, M.D., Conference Co-Director: Robert B. Copeland, M.D

**November 14 or 15, 2014**, 24th Annual International Conference on Echocardiography and Allied Techniques (MRI, CT Scan, Nuclear): Case Studies and Recent Advances, Chicago, Illinois. Conference Director: Navin C. Nanda, M.D.

**April 30 - May 3, 2015**. Joint Asian Pacific Society of Cardiology Congress and the XX World Congress of Echocardiography and Allied Techniques, Abu Dhabi, United Arab Emirates. President: Dr. Arif Al Mulla; Vice-President/Secretary: Dr. Wael Almahmeed

**April/May 2015**. XXI World Congress of Echocardiography and Allied Techniques, Mexico. President: Dr. Hilda Peralta-Rosado; Co-President: Dr. Nilda Espinola-Zavaleta

For information, contact: Navin C. Nanda, M.D., President, International Society of Cardiovascular Ultrasound, P.O. Box 323, Gardendale, AL 35071, USA. Tel: 205-934-8256; fax: 205-934-6747; E-mail: lindyc@uab.edu. Web site: <http://www.iscu.org>

**Preceptorship Training in Echocardiography – Transthoracic (including 3D) or Transesophageal Echocardiography (all physicians and technologists), University of Alabama at Birmingham, Birmingham, Alabama.** Director: Navin C. Nanda, M.D. Each one-week program emphasizes training in the latest theory, technique and practice of cardiovascular ultrasound examinations with emphasis on either transthoracic, transesophageal or 3-dimensional echocardiography. Fee: Physicians (\$1,000.00), Technologists (\$500.00). For further information contact: Navin C. Nanda, M.D., University of Alabama at Birmingham, Birmingham, Alabama. University of Alabama at Birmingham, Heart Station SW/S102, 619 19 Street South, Birmingham, AL 35249-6846. Tel: 205-934-8256; fax: 205-934-6747; E-mail: lindyc@uab.edu.